

# WEATHER

	Min.	Max.	Precip.
Wednesday, Jan. 15	11	30	0.01
Thursday, Jan. 16	14	30	Trace
Friday, Jan. 17	12	32	0.00
Saturday, Jan. 18	20	32	0.00
Sunday, Jan. 19	15	35	Trace
Monday, Jan. 20	8	21	0.00
Tuesday, Jan. 21	19	35	0.00

ONE HUNDRED-FIFTH YEAR—No. 32

14 Pages This Week

Plus 4-Page Supplement

CHELSEA, MICHIGAN, THURSDAY, JANUARY 23, 1975

15¢ per copy

SUBSCRIPTION: \$6.00 PER YEAR

# The Chelsea Standard

## QUOTE

"When we try to avoid one fault, we are led to the very opposite, unless we are very careful."  
—Horace.

## Crisis Center For Youth Being Studied

Initiation of a "hot line" or "crisis center" concept for Chelsea will be the subject of another meeting planned for this Saturday by residents concerned about the youth of the community.

At Sunday's meeting, which was attended by nine people, the large part of the session was taken up by "an exchange of ideas," according to Cheryl Spector, one of the organizers of the meeting.

Mrs. Spector said that those interested in the "hot line" concept expect that the service would be used primarily for referral, and would be originally based at either the Office of Economic Opportunity on Park St. or the Social Service office in the Municipal Building until a separate headquarters could be located.

"The idea would be to eventually expand, with our own building, and to include things like seminars and a general crisis center," said Mrs. Spector of the group's plans.

She says that possibly training for volunteers for the hot line will be through the Washtenaw Community Mental Health Center, with "our people coming back to us and applying what they've learned to the kinds of things we're doing."

At present, Mrs. Spector said, she is uncertain as to the criterion for choosing volunteers, but feels that "it shouldn't be someone who's very far away from being a kid himself." She says that probably workers will be between the ages of 18 and 30.

Saturday's meeting, she said, will be to discuss screening and training of potential volunteers for the project and in general to work out details. Any interested people may attend, she said. The meeting is planned for 1 p.m. Saturday at the Office of Economic Opportunity, 140 Park St.

## Chelsea Players Receive Grant for Summer Theatre

Chelsea Players will receive another grant this summer from the Michigan Council for the Arts to continue the community theatrical program begun last summer.

DiAnn L'Roy, organizer of the group, learned Tuesday.

For "operational funds necessary for the continuation of the program," Chelsea Players will be provided with \$3,700. Last year a \$2,000 grant was provided for the purpose of establishing a "pilot program," Miss L'Roy said.

Continuation of funding through the Council for the Arts assures that Chelsea Players will be able to at least duplicate last summer's schedule of a play in June ("The Fantasticks"), an acting workshop for children, the traditional community musical ("The Music Man"), and an original show at the Chelsea Community Fair.

Miss L'Roy indicated that the grant did not appear to be renewable again, since one of the aims of the Michigan Council for the Arts is to establish community-supported arts programs. "I'm fairly certain that unless we make some major innovation in the program, we would not be able to receive another grant next year," she explained.

She pointed out, however, that Chelsea was one of only 45 programs to receive grants, from a total of 87 applicants. "That really

## Legion Post Sponsoring Ice Fishing Derby

A two-day affair of ice fishing, food, and euchre is planned for the week-end of Feb. 8 and 9 when Chelsea's Herbert J. McKune Post No. 31 stages its second annual ice fishing derby at Cavanaugh Lake.

Time for the ice fishing derbies stretches from Saturday, Feb. 8 at 7 a.m. to Sunday, Feb. 9 at 4 p.m. At 5 p.m. Sunday, prizes will be awarded in the fishing for first, second, and third places for pike, bluegills, and panfish.

On Saturday, breakfast will be served at the Legion Home from 7 to 11 a.m., and lunch from 12 noon on, with refreshments available all day. A euchre tournament, open to the public, is slated for 7 p.m. Prizes will also be



FARMER'S NIGHT at Chelsea Kiwanis Club featured D. Dale Ball, director of the Michigan Department of Agriculture, as speaker. Pictured above with Ball, far left, are Dave Wolfgang, Walter Wolfgang, Sylvester Weber, Arthur Kuhl, and Tom Bust, program chairman, and a former classmate of Ball's at Michigan State University.

## Senior Citizen Tax Rebates Again Offered

Sylvan Township Supervisor Maurice Hoffman reminds senior citizens that whether they own their own home or rent, they stand to again receive a rebate from the state this year, providing they follow rules set forth for the rebate.

Hoffman reports that Michigan 1040CR forms have already been sent to those who qualified in past years. For those wishing to apply for the first time, forms are available at the Hoffman home at 115 Pierce St.

The formula to figure the amount of rebate, Hoffman says, "is quite complicated and should be made out by either a tax expert or a local attorney."

"In my opinion," Hoffman continues, "most will benefit, especially those with limited incomes."

## United Way Elects Officers

New officers and several representatives to the Board of Directors of Chelsea United Way were elected last Wednesday, Jan. 15, at the group's annual meeting in Village Council Chambers.

Officers for the coming year are Earl M. Klemmer, president; Jeanene Riemenschneider, vice-president; Arlene Bareis, treasurer; Sue Wood, secretary; and Ralph Bash, finance chairman.

Members of the complete board of directors are Robert Kozma, Lloyd Grau, Gerald Dresselhouse, Glenn G. Weir, Genevieve Quackenbush, Pam Lewis, Jack Barnes, Brenda Larson, Sharon Hodgson, Norman Farley, Gerald Ringe, Pat Dittmar, Homer Kuhl, Pat Borders, David McLaughlin, and Sandy Brassow.

## Wrestlers Suffering From Flu Casualties

A tale of woe has been following Chelsea wrestlers around for the past week, but so far the worst that fate has offered hasn't been too damaging to the Bulldogs.

In last Tuesday's match with a strong Jackson Northwest grappling squad, Bulldogs were stunned by a score of 47-10, one of the most one-sided defeats ever suffered by Chelsea wrestlers.

"With four of our regular starters out of the lineup because of the flu," Coach Richard Bareis commented wearily, "Chelsea was no match for Jackson Northwest."

John Bullock, wrestling at 100 pounds, suffered a pin loss to open the competition, and then Coach Bareis was forced to forfeit the next two weight classes. At 119 pounds, Kevin Kelly lost a superior decision.

In the big match of the evening Mike Agopian and Paul Monoids, both undefeated, hooked up in a 1-1 draw.

At 134 pounds, Dave Clouse was pinned. Mark Pennington then lost a 5-0 decision at 140 pounds. At 147 pounds, Dave Proctor was pinned. In the 155-pound match, Tim Reed won a 2-0 decision.

Eric Prinzing, wrestling at 169 pounds, lost by a pin. Dennis Bauer, in the 185-pound category, avenged an early-season loss by recording a 5-4 win. Kermit Sharp finished up the match by settling for a 5-5 draw at heavyweight.

Saturday's match with previously undefeated Novi, however, was another story. Although the four flu-stricken Bulldogs and Coach Bareis were concerned with the Wildcats' strength, and the team encountered another obstacle when its bus broke down enroute to Novi, Chelsea romped, 33-15.

Novi rushed to a quick 15-0 lead as the Bulldogs dropped three of their first four matches, but the Wildcats could only watch after that, as Chelsea wrestlers rolled up eight straight victories to take the contest.

John Bullock wrestled well going into the second period before falling victim to a pin to begin the action. Novi then received a forfeit at 107 pounds, as the Bulldogs continue to have problems at the low weights.

Jim Stahl, just back from a bout with the flu, came through with a 3-2 win at 114 pounds; then Ken Kelly, at 121 pounds, showed

## Rummage Sale Raises \$560 for Bangladesh Relief

More than \$560 was raised last week-end in the rummage sale sponsored by the young people of Immanuel Bible church to raise funds for starving families in Bangladesh.

A check for the amount is presently being sent to the Rev. Ronald Perrine, who is ministering in that country. Unsold clothing remaining from the sale has been given to Youth Haven Camp in Rives Junction, a camp for underprivileged children, and to a rescue mission.

The project, termed "A big success," was initiated by a local girl, Deborah DeSmither, who was convinced that something could be done to help the desperately hungry.

Project organizers express their thanks to all of the community who both donated and purchased items at the sale.

## Chaperones Needed for Band Trips

At the regular Band Boosters meeting last week at Chelsea High school, fruit cake and candy sales were discussed, and members were urged to turn in money from these sales at once.

Chaperones are needed for the ensemble and solo festivals, including the senior high school band trip to Henry Ford Community College Jan. 25; junior high school, Feb. 1; senior high school to band festival March 1; and junior high school band festival, March 8. Those interested in chaperoning should contact Mrs. Warren Mayer at 475-7063.

Band committee reported that its members are contacting various camps. One camp has been visited and another visit is scheduled for this week.

## Mrs. Eva Carpenter Wins Jaycee Award

Chelsea Jaycees presented their annual Distinguished Service Award Tuesday night to Mrs. Eva Carpenter at ceremonies at Weber's Inn.

Mrs. Carpenter is the long-time Chelsea area resident who for nearly two years has been calling her way through the Chelsea telephone book in an effort to discover the needs of senior citizens in the area.

Through her survey, Mrs. Carpenter says she has located "eight or ten" people who wish to be called periodically to feel that someone is checking on them, and numerous others who feel the need for a transportation system for senior citizens and the handicapped. She expects to complete her calling in mid-February.

The letter nominating Mrs. Carpenter cited "her continuing service to this community's senior citizens" and called her concern for others "nothing short of amazing." The letter also called her efforts to initiate transportation for the elderly one of the prime forces behind a transportation system currently in the works for Chelsea.

Mrs. Carpenter herself said that receiving the award was "just one of those freak things—you know I only started doing this because I was home alone one week-end, and thought about other people who are alone all the time."

She added, "There's been an awful lot of work done, and I'm glad I was able to do some of it."

## Band Students Competing in District Meet

Some 50 Chelsea High school band students will compete in 28 events in Saturday's District 12 solo and ensemble festival at Ford Community College.

District 12 includes Detroit area schools and those westward as far as Chelsea and Manchester. High ratings in the district festival will allow solo and ensemble entries

## Cagers Defeat Parma, 63-62, In Final Surge

A Gary Wonders lay-up with 13 seconds remaining in the game and Parma Western leading, 63-62, put Chelsea on top when it counted, and the Bulldogs recorded a 64-63 win over a fall Parma team.

After trailing by seven points at the end of the third quarter, 50-43, Chelsea closed the gap in the fading minutes of the game, and finally took the lead with a minute to go.

The lead see-sawed between the two squads until, with 13 seconds left, Parma was on top. Wonders stole the ball from the team, however, and recorded his lay-up for what was eventually the final score. Although Parma tried to run a play, the ball was again stolen by the Bulldogs, and that

## Cagers Bounce Back With Win Over Dexter

Chelsea's Bulldog cagers bounced back with some clout and a press of their own Friday night, victimizing the hapless Dexter Dreadnaughts, 80-55.

Bulldogs, now 8-2 over-all and resting in third place in the South-eastern Conference with a 5-2 league record, jumped to a six-point lead early in the first quarter and finished that period ahead, 20-16.

Big quarter for the Chelseaites, however, was the second, when they outscored their traditional rivals, 24-6, and repeatedly added insult to injury by stealing the ball continually on the press. Score at the half was 44-22.

Big scorers in the second period were Dave Alber with eight points; Rick Sweeney with six; Randy Davis and Randy Guenther with four; and Randy Musbach with two.

Alber and Sweeney continued their hot shooting in the third quarter, assisted by Guenther, who hit for another four.

In the final quarter, Coach Tom Balistrere substituted freely and the Bulldogs rolled home free with another victory.

"The boys bounced back really well after the defeat at Milan," Coach Balistrere said happily Monday. "I think that all of the boys played up to their capabilities, and they displayed a good defensive attitude and hustle, and fine balanced scoring."

Four Bulldogs scored in double figures in the contest—Rick Sweeney, Dave Alber, Randy Guenther, and Gary Wonders.

Sweeney again provided the team with his usual steady game, Coach Balistrere noted, hitting for a big 19 points. "Rick was getting in some short jumps, some nice hooks, and he was going to the basket well," Balistrere said. Sweeney earned seven rebounds.

Dave Alber chalked up another "outstanding game," according to the coach. He was good for a fine evening of 18 points and 10 rebounds and recorded a 100 percent average from the foul line.

Randy Guenther, who has now moved into one of the starting guard positions, played "his finest game of the year," according to the pleased Balistrere. Guenther recorded 14 points, seven rebounds, and three steals, and also managed to hold his man to only three points.

Playmaker Gary Wonders led Bulldogs in assists with five, and also hit for 10 points. "Gary played his usual good floor game and a good defensive game, too," Balistrere commented.

Ron Kiel, who encountered early foul trouble, but managed to score five points and pull down seven rebounds, also "did an excellent job of boxing out Dexter's big man"—6'6" sophomore center Dave Sing.

Randy Davis, who substituted for Kiel, played "another outstanding game," according to Coach Balistrere, including eight points and six rebounds.

Randy Musbach, who replaced Wonders, recorded four points and a pair of assists, and Coach Balistrere (Continued on page eight)



INSPECTING THE EXECUTIVE—the Michigan Executive, Amtrak's newest train which began daily commuter stops in Chelsea Monday morning—are local trains buffs (assumedly) Frederick Weber, village administrator; Dr. Richard Borton, village trustee; Hal Pennington, village president; and Sam Johnson, village trustee.

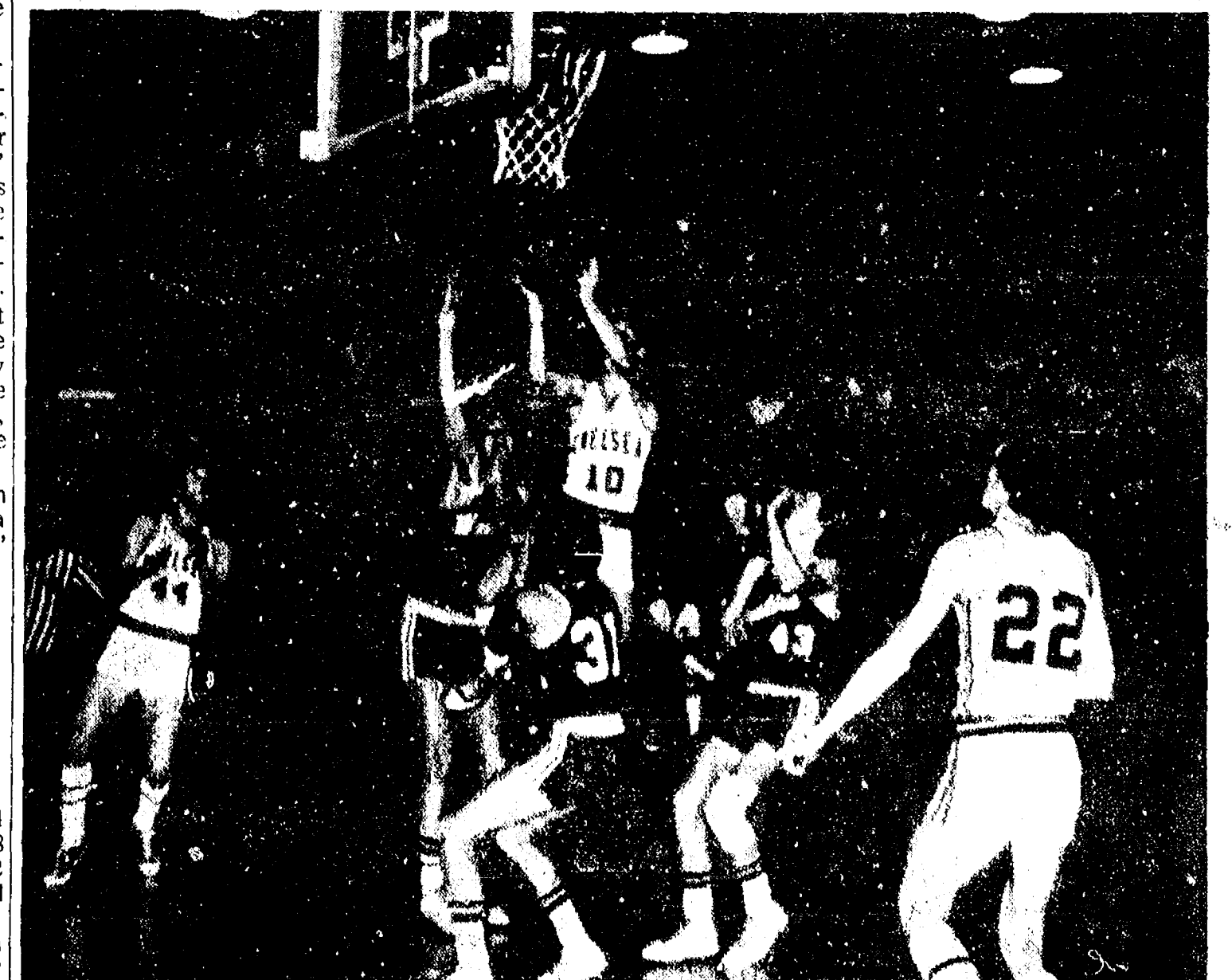

A MIGHTY LEAP puts Gary Wonders just out of reach of the upstretched arms of Parma Western's 6'7" Scott DeBos in Tuesday night's 64-63 win over Parma.



# Uncle Lew from Lima Says:

DEAR MISTER EDITOR:

Some good was found in some ill winds Saturday night during the session at the country store. Ed Doolittle, that nearly allus views with alarm had a collection of clippings that was picked to show silver linings in some clouds. He was joined by Zeke Grubb (that said he favored coating the bill he had to swallow).

High prices, Ed reported, has done wonders for folks that print menus. He saw this piece out of Denver that said a printing house has doubled business just turning out menus with new, higher prices. If menu printing is booming, went on Ed, what do you think the companies are doing that sell them ink pads and stamps they use to stick prices on stuff in the grocery stores? They not only are behind on orders, Ed said, they probable had to hire more people who can make money to buy the food that grocery stores had to hire more people to keeping marking up.

For 20 years, broke in Zeke, the bus lines was crying to everybody that left the driving to em. Now they're running full everwhere. The price of gasoline, Zeke said, and the cutback in money to buy it has brung a 10 per cent jump in bus business in the past year. Six months ago went on Zeke, federal was telling state and state was telling local Government to git more people using food stamps. Now the welfare departments all over the country is putting on new people to handle applications for stamps.

Even Zeke's preacher sees the benefit of tight times. He told Zeke a buddy of his had took a well off church in the city cause the souls of folks that got money is just as precious in the sight of the Lord as them that pay the preacher in fresh meat and canned goods. The preacher is like the old country doctor that told me once that he didn't know why he worried himself sick taking care of pore folks when it weren't no more trouble to cure the rich. Everybody has to mold his own bullet to bite.

Ed got the floor back to report that this feller come by his place last week selling burglar alarms. Ed said he ain't been bothered by a lightning rod salesman in years, and this was his first knowing that all them now is selling burglar alarms. When the economy gits bad, the burglar alarm business gits good. Ed said this feller told him, and since all the neighbors was gitting a alarm Ed wouldn't want to be the only un-protected place around. Ed said he'd take his chances with the lightning, his shotgun and the burglars.

General speaking, Mister Editor, the fellers still has got great confidence in this country, but they don't know where to place it. Ever time around, politicians promise help, when all they want is to help us mark out ballots. I saw where one new elected feller said when he took office, "I've been sworn in, now I'll be sworn at." That's pretty clost and ever time you hear a politician say he's got the answer you learn he forgot the question.

Yours truly,  
Uncle Lew.

## What's Cooking In Michigan

By Larrestine Trimm  
Michigan Dept. of Agriculture  
Marketing Information Specialist  
If you need some economical dishes to get through the post-holiday pinch, Marketing officials of the Michigan Department of Agriculture offer the following suggestions.

Prepare pot pies with leftover red meats and poultry. Use cooked, diced or cubed turkey, chicken, beef or pork. Combine with chopped onions, mushrooms, your favorite vegetables (pre-boiled) and seasonings. Place in a pie crust and bake until golden. Make individual pies or a large one to serve in wedges to the entire family.

Hearty winter soups full of tender, tasty vegetables, flavored with bits of meat, herbs and spices will please the palate. Examples are beef gumbo or old-fashioned vegetable chowder served with squares of buttered corn bread. Soups make superb main dishes when meat, cheese or sausage balls are added.

Experiment with new recipes. For example, potato dumplings filled with minced boiled ham, minced salt pork, onion and ground cloves are delicious served with applesauce made from Michigan Flavorbest apples.

Turn again to homemade breads to add the final touch to a so-so dinner. There's nothing like a platter of hot biscuits or muffins to light up the faces of a hungry crowd.

Home-made muffins are easy to prepare. There's no extensive mixing or fixing. Dry ingredients are combined in a bowl, then moistened with milk, eggs and butter. Try adding cheddar cheese, cooked crumbled bacon, chopped apples or nuts for a special treat.

## DID YOU KNOW?

A KNOTTED STRING WAS USED IN MEASURING THE PYRAMIDS WHEN THEY WERE BEING BUILT. THIS METHOD WAS REMARKABLY ACCURATE... ONLY 1/2" OFF ALONG A 755 FT. SIDE!

HISTORIANS SAY AROUND 400,000 MEN WORKED 20 YEARS BUILDING THE GREAT PYRAMID. THE LIMESTONE WAS CUT WITH COPPER SAWS AND CHISELS.

THE BASE OF THE GREAT PYRAMID, BUILT IN THE 2600'S B.C., IS AS LARGE AS 9 OR 10 FOOTBALL FIELDS. ONE OF THE 7 WONDERS, IT'S MADE OF 2 MILLION STONE BLOCKS, EACH WEIGHING ABOUT 2 1/2 TONS. THIS PYRAMID WAS ORIGINALLY 481 FT. HIGH, BUT SOME OF THE STONES ARE GONE NOW AND IT STANDS 450 FT. TALL. THE PYRAMID OF THE SUN IN MEXICO HAD AN EVEN LARGER BASE.

PARAGUAY IS THE ONLY COUNTRY USING NO COINS TODAY... JUST PAPER MONEY.

WORLD'S LARGEST JAIL IS KHARKOV PRISON IN U.S.S.R. IT HAS HELD 40,000 INMATES!

## JUST REMINISCING

Items Taken from the Files of The Chelsea Standard

### 4 Years Ago...

Thursday, Jan. 21, 1971—

The Rev. James A. Stacey has accepted a call from the Chelsea Baptist church to be their pastor. Pastor Stacey and his family have moved into the church parsonage, and are getting settled in the community. He has been with the church since the first Sunday in January.

Dr. Joseph V. Fisher, 415 Washington, has been cited by the Chelsea Jaycees as the community's Outstanding Man, while Edson Whitaker, of Old US-12, received recognition as the Outstanding Farmer at the annual Bosses' Night dinner, which was held Tuesday evening at the Knights of Columbus Hall.

Volunteers at the Chelsea United Methodist Home will gather for their first anniversary meeting next Wednesday, having logged some 1,100 hours of volunteer service during the year by approximately 100 workers. Mrs. Jay E. Weinberg herself totaled more than 230 hours to receive recognition for outstanding service.

A recital of music for saxophone by European composers will be presented by University of Michigan doctoral candidate Max Plank on Thursday, Jan. 21, at 8 p.m. in the Recital Hall of the School of Music.

### 14 Years Ago...

Thursday, Jan. 26, 1961—

Mike Apel, manager of Sylvan Lanes Bowling alley here, won acclaim for qualifying for membership in bowling's exclusive "300" club for the second time Wednesday, Jan. 18, while competing in the Varden Classic League at Jackson.

The 1961 Betty Crocker Home-maker of Tomorrow for Chelsea High school is Marilyn Pajot.

according to an announcement made this week by General Mills of Minneapolis, Minn.

Impressive ceremonies in the office of Colonel Byron L. Steger, commanding officer, Womack Army Hospital, Fort Bragg, N. C., a certificate of achievement was presented to Major Marjorie Sodi, of the Army Nurse Corps, for "distinguished and meritorious service from Feb. 13, 1958, to Dec. 23, 1960, as chief nurse, attending surgeon's office, Walter Reed Army Medical Center, Washington, D.C."

Major Sodi is a daughter of Mrs. Ruth Sodi, Chelsea school teacher, and the late Reuben Sodi, and a 1935 graduate of Chelsea High school.

Chelsea dumped Manchester, 56-51, Friday night, primarily by virtue of balanced scoring from Alton Nixon, who had 14 points; Mike Marsh, 13 points, and Homer Nixon with 12 points.

Wolverine Tavern customers became the first to fill up the establishment's dime board for March of Dimes last Saturday, after spelling out "The New March of Dimes" with a total of 687 dimes.

Don Siegmund and Carl Dredge are co-owners of the tavern. Derwood D. Prochnow of 353 Washington St., is one of three new appointees as assistant vice-president of the Ann Arbor Trust Co.

### 24 Years Ago...

Thursday, Jan. 23, 1951—

Frank Abdon received serious head injuries when he was struck by a car as he was attempting to clear ice from the windshield of his car while enroute home last Saturday from a visit with relatives in Kentucky. The incident occurred just outside Toledo and he was taken to a Toledo hospital. Led by sharp-shooting Dave Crocker, the Bulldogs rewrote the

## MICHIGAN MIRROR

By Elmer E. White, Secretary, Michigan Press Association

**Meaty Question**  
Eat less meat and help feed the world's hungry. Right? Wrong, says Elton R. Smith, president of the Michigan Farm Bureau. Smith, a Caledonia dairy farmer, says the eat-less-meat idea—advocated by some politicians and social leaders as a way of helping solve world hunger problems—is an emotional response, not one based in fact.

"Their misguided thinking is that if people eat less meat, there will be smaller demand," Smith recounts. "The smaller the demand for meat, the fewer cattle will be put on feed, and the fewer cattle on feed—the more grain available to feed the world's hungry."

What's wrong with that approach? "The fact is that 78 percent of beef animals' diet is composed of materials humans cannot or will not eat," Smith contends.

"The small amount of grain suitable for human consumption that would be saved by eating less meat would have negligible impact on world hunger."

Smith declares also that many of the cattle in this country are raised on land that "cannot grow food for humans." "Here in the United States that's 900 million acres that would be wasted," he says.

The answer, instead, is more food, not less, Smith says. "And that includes protein animals." "Those who make emotional appeals which discourage food production are really doing a disservice to humanity."

Smith recently was re-elected president of the state's largest farm organization, a position he's held since 1954.

**Light Problems**  
Careful of high intensity mercury vapor lights. Under certain conditions, they can give off a potentially harmful ultraviolet emission, says State Health Director Maurice Reizen.

The warning comes in the wake of injuries occurring in Maryland. Those injured had been exposed to ultraviolet light from damaged mercury vapor lamps in school gymnasiums.

This type of lamp may also be found in industry, sports arenas, commercial establishments, warehouses, loading docks and power stations.

Reporting on information from the U.S. Food and Drug Administration, Reizen says the potential problem-causing lights have an inner mercury vapor lamp in a bulb surrounded by an outer shield of some sort.

When the outer shield or envelope is broken and the inner lamp still works, there may be exposure to the possibly injurious radiation.

and John Dempsey, outgoing director of the State Department of Management and Budget.

**Traffic Deaths Down**  
The 55-mph speed limit and high gasoline prices may be a pain in the pedal and purse to some Michigan drivers.

But those two factors, along with others, helped keep the state's 1974 traffic death toll below the 2,000 mark for the first time in 11 years, reports the Michigan State Police.

Although that total still is subject to revision because of delayed reports, police now have recorded some 1,848 traffic deaths for 1974. That's down about 16 percent from the 2,213 traffic deaths in 1973.

Credit for the drop goes to the reduced speed limit and increased gas prices, as well as a slower-paced economy and subsequent cut in travel.

Police say traffic law enforcement and an emphasis on traffic safety also helped cut fatality numbers.

**They're Students Again**  
Some of Michigan's top executives will be going to "school" during the first few months of this new year.

In hopes of making state offices run more efficiently—with a resultant savings to taxpayers—the Michigan Department of Civil Service is conducting a comprehensive training program for state executives.

There'll be 18 four-hour seminar sessions and two eight-hour sessions altogether.

Among topics to be discussed are: ethics in state government, racism and its impact on public sector management, and women's awareness and its impact on public management.

University, government and private industry leaders will participate in the sessions. Included among speakers are: Robert L. Green, dean of Michigan State University's College of Urban Development; Daniel Kruger, a professor at MSU's School of Labor and Industrial Relations; Walter Adams, former MSU president;

Chelsea High school band, under the direction of Robert Dunstan, the year next Tuesday, with solo performances by Ralph Dingle, clarinet, and Lawrence Dietle, cornet.

Seventh graders report that their class officers for the next six weeks will be Charles Slane, president; Jane Downer, vice-president; June Vail, secretary; and Shirley Platt, treasurer.

New boys going out for basketball at Chelsea High school for the second semester are Calvin Light, Ray McDaid, Eugene Aldrich, William Rademacher, and Oramel Schiller.

**TURN ON**  
BUT YOU SAID YOUR HUSBAND WAS A BUSINESS TYCOON, DON'T YOU MEAN TYCOON?  
NO, A TYPHON IS A BIG WIND AND THAT'S MY HUSBAND!

## Reading Council Sponsoring Book, Media Display

The Washtenaw Reading Council will sponsor a Book and Media Display at the next meeting, Monday, Feb. 3, 4 to 7 p.m., at St. Francis of Assisi school, 2270 E. Stadium Blvd., Ann Arbor.

Current instructional materials from more than 40 publishers will be on display. Teachers and interested community members are invited to browse, and talk to publisher representatives regarding new materials.

At 7 p.m., Dr. Anne Hughes will address the audience at a general session. Dr. Hughes is currently K-12 Curriculum Director for Detroit Public Schools. She will provide ideas for using motivation as a cornerstone for increasing reading ability as she discusses the topic "Motivation Is Where It's At." A soup and sandwich dinner will be available from 5:30 to 6:45 p.m.—reservations are necessary. For further information, call Reading Services, Washtenaw Intermediate School District, 769-6322, ext. 259.

## HOUSEHOLD AUCTION

To settle the estate, a public auction will be held located 5 miles south of Chelsea on M-52 to Grass Lake Rd., west 1/4 mile to Hashley Rd., south 1 mile, or 6 miles north of Manchester on M-52 to Grass Lake Rd., west 1/4 mile to Hashley Rd., south 1 mile, House No. 6975.

**SATURDAY, JAN. 25**  
Beginning at 11:00 a.m.

PHONE STOCKBRIDGE 517-851-8042 **PRICE BROTHERS AUCTIONEERS** PHONE STOCKBRIDGE 517-851-8042

## HOUSEHOLD - ANTIQUES LAWN TRACTOR

GE 30-in. self-cleaning electric stove, real good.  
Frigidaire 14 cu. ft. refrigerator.  
Revco 20 cu. ft. chest freezer.  
Dinetto table & 4 chairs, good.  
Admiral 19-in. color TV.  
Antique oak table.  
4 oak dining chairs.  
Hollywood single bed.  
Maple rocking chair.  
Mahogany bed, springs and mattress.  
Telephone bench.  
Chest of drawers.  
Mahogany dresser.  
Antique sewing machine.  
Wooden office desk.  
Drum table.  
Occasional chairs.  
Matching coffee and step table.  
Quantity odd chairs.  
Picnic table.  
Oil space heater.  
Small bookcase.

Lawn furniture  
2 wall mirrors.  
Victor electric adding machine.  
Table lamps.  
Metal bed.  
Wall pictures.  
Water colors and oil paintings by Elfrida McCormick.  
2 piano benches.  
GAF movie projector & screen.  
Sewing cabinet.  
Ammunition loader.  
Small electric appliances.  
Blankets.  
Cooking utensils.  
Sets of dishes.  
Eureka sweeper.  
3 army trunks.  
Old records.  
Geographic magazines.  
Quantity books.  
Luggage.  
Crocks.  
Garden tools.  
Large amount of odds & ends.  
David-Bradley roto tiller.  
Twin 7 riding lawn mower.  
22-in. rotary mower.

TERMS: Cash or Check. Not responsible for accidents or items after sold.

LUNCH ON GROUNDS.

**ELFRIDA A. McCORMICK ESTATE**

## A GOOD PLACE TO SOLVE YOUR MONEY PROBLEMS

### MORTGAGE MONEY

\$160,000 per day



If you are having trouble arranging financing for a new or older home, Ann Arbor Federal Savings is the one to turn to. We have money for home loans...about \$160,000.00 each day.

And when you consider the interest rates for other types of loans, a mortgage loan is a bargain. So don't put off buying that home you want. Let one of our mortgage experts work out the details or ask your Realtor or Builder about AAFS Gold Key Mortgages.

**7 3/4%**  
Per Annum

\$1000 Minimum Deposit—Term 72 Months

Federal regulations require a substantial interest penalty for early withdrawals from certificate savings accounts.

### HIGHEST EARNINGS ON SAVINGS



**5 1/4%** Interest per annum. PASSBOOK SAVINGS. Make withdrawals anytime without penalty. With quarterly compounding, effective annual rate 5.35%

**6 1/2%** Interest per annum. PASSBOOK CERTIFICATE. 12 Months Term. Minimum Deposit \$1000. With quarterly compounding, effective annual rate 6.66%

**6 3/4%** Interest per annum. PASSBOOK CERTIFICATE. 30 Months Term. Minimum Deposit \$1000. With quarterly compounding, effective annual rate 6.92%

**7 1/2%** Interest per annum. PASSBOOK CERTIFICATE. 48 Months Term. Minimum Deposit \$1000. With quarterly compounding, effective annual rate 7.71%

SAVINGS ACCOUNTS INSURED TO \$40,000



## ANN ARBOR FEDERAL SAVINGS

ANN ARBOR OFFICES: Downtown, Liberty at Division, Westside, Pauline at Stadium, Eastside, Huron Parkway at Platt, Northside, Plymouth at Nixon, CHELSEA Main Street near Old U.S. 12, DEXTER 8081 Main Street, YPSILANTI Hewitt at Packard, MANCHESTER 111 East Main Street, BRIGHTON 205 West Grand River. Member: Federal Home Loan Bank System • Federal Savings and Loan Insurance Corporation

ANNUAL

## MARCH OF DIMES RADIO AUCTION

Briarwood Mall Grand Court

**SATURDAY, JAN. 25**

10 a.m. to 9 p.m.

WNRS - 1290 AM, 102.9 FM

Established 1871 **The Chelsea Standard** Telephone 475-1371

Excellence Award By Michigan Press Association 1957-1962-1966-1964-1965-1966 Walter P. Leonard, Editor and Publisher

Published every Thursday morning at 800 North Main Street, Chelsea, Mich. 48118, and second class postage paid at Chelsea, Mich., under the Act of March 3, 1879.

Subscription Rates (Payable in Advance)  
In Michigan: One Year \$8.00, Six Months \$4.50, Three Months \$2.50  
Outside Michigan: One Year \$8.50, Six Months \$5.00, Three Months \$2.75

MEMBER **NATIONAL NEWSPAPER** National Advertising Representative: MICHIGAN NEWSPAPERS, INC. 257 Michigan Ave. East Lansing, Mich. 48828



# PROCLAMATION

**JUNIOR ACHIEVEMENT WEEK  
JANUARY 26 - FEBRUARY 1**

WHEREAS: This nation traditionally encourages individual effort in business and industry as well as in science, government and the arts and

WHEREAS: Junior achievement supports and helps to sustain the free enterprise system by encouraging and directing high school students in a practical program of business, economics and

WHEREAS: Over the past quarter century more than 160,000 teenagers have benefited by Junior Achievement training in southeastern Michigan and

WHEREAS: Nearly one thousand representatives from area business and industry serve as volunteer advisors to guide young adults in the operation of their first corporate ventures and

WHEREAS: J.A. helps develop tomorrow's leaders by creating incentives, providing challenges and by instilling pride in good citizenship and responsibility

THEREFORE: As president of the Village of Chelsea I proclaim January 26-February 1, 1975 Junior Achievement Week in Chelsea, Mich. and urge all our citizens to encourage and support our ambitious young people and their dedicated advisors and to visit their J.A. business centers during this week.

Dated: Jan. 21, 1975.

H. L. Pennington  
President, Village of Chelsea

## Wrestler of the Week

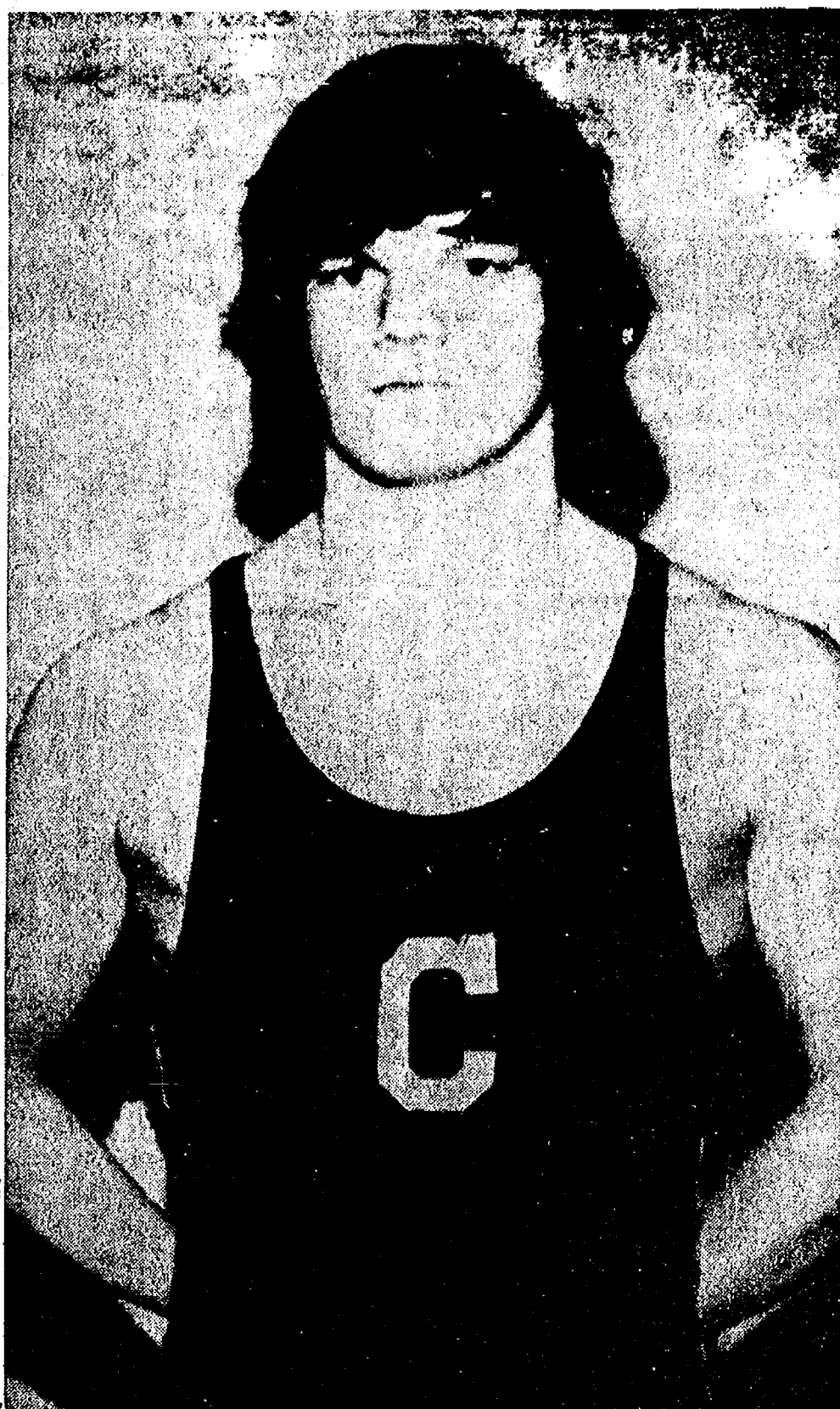

WRESTLER OF THE WEEK, as chosen by Coach Richard Bareis, is junior Dennis Bauer, who provided a fine performance against Jackson Northwest's Dan Harr in one of the Bulldogs' most lopsided losses ever, 47-10. Bauer defeated Harr, 5-4, in the Tuesday night contest and dominated the match for the most part. At the Dexter Tournament, Harr had pinned the Chelsea grappler in the finals. Bauer now boasts a fine 17-3 record that includes a second-place finish at the Dexter and Howell Tournaments, and third at the Western Tournament.

## CHELSEA VILLAGE COUNCIL PROCEEDINGS

Regular Session

January 21, 1975  
This meeting was called to order at 7:30 p.m. by President Pennington.

Present: President Pennington, Administrator Weber, Clerk Neumeyer, Trustees Present: Wood, Galbraith, Gorton, Johnson, and Borton, Trustee Absent: Dmoch.

Others Present: Zoning Inspector Goltra, Police Chief Meranuck, William Wade, Richard Labon, F. C. Belser and Linda Ormsby.

Police Chief Meranuck submitted a crime summary for 1974. This report noted that the total number of crimes committed was down 4 percent.

Linda Ormsby reported on a meeting of concerned citizens. She reported that this group advanced the idea of a crisis center hot line to be manned by trained volunteers. The idea was discussed and various possible sites were brought up. She said the group would look into some of them.

Richard Labon reported concerns of his in regard to a lack of standard prescribed distances for setback of fences from the property line. The matter is being referred to the proper agency.

Motion by Wood, supported by

Galbraith to approve a resolution addressed to the Liquor Control Commission for a new Dance Permit to be held in conjunction with 1974 Class C and SDM licenses of Chelsea Lanes, Inc., 1180 M-52. Roll call: Yeas all. Resolution adopted.

A planning contract between the Village and Schmitt and Barkley, Planning Consultants, was discussed. No action was taken at this time.

Motion by Johnson, supported by Wood to approve partial estimate No. 10 in favor of Mayo Company in the amount of \$3,041.85 from the Sewer Trunkline Expansion Fund as 90 percent payment for work done on Section A, Trunk Sanitary Sewers. Roll call: Yeas all. Motion carried.

Motion by Borton, supported by Gorton to issue a call for caucus for the 1975 Village Election and set the date of February 17, 1975 at 8:00 p.m. in the Village Council Chambers. Roll call: Yeas all. Motion carried.

Motion by Johnson, supported by Borton to appoint Trustees Wood and Galbraith as inspectors for the 1975 Village Caucus to be held on February 17, 1975. Roll call: Yeas all. Motion carried.

Motion by Gorton, supported by Wood to approve the transfer of \$10,000.00 from the General Fund (101-982-965) to the Sewer Fund. Roll call: Yeas all. Motion carried.

Motion by Galbraith, supported by Johnson to transfer \$4,000.00 from the Contingency Account (101-910-969) of the General Fund to the Fire Account (101-335) of the General Fund. Roll call: Yeas all. Motion carried.

Administrator Weber reported that "Parallel Parking" signs, previously ordered by the Council, have been removed from in front of the Wolverine Bar. It was decided that the signs would be replaced.

Administrator Weber also reported that an agreement with the Washtenaw County Road Commission on maintenance of boundary roads was forthcoming.

Motion by Wood, supported by Johnson to proclaim the week of January 26-February 1, 1975 Junior Achievement Week. Roll call: Yeas all. Motion carried.

A letter was received from Barbara Clark regarding traffic conditions caused by southbound Main Street traffic making left turns onto Orchard Street or into the Bank parking lot during peak hours. Chief Meranuck was instructed to investigate the possibility of "No Parking" signs being posted on the west side of Main Street in this vicinity.

Motion by Johnson, supported by Gorton to authorize payment of bills as submitted. Roll call: Yeas all. Motion carried.

Motion by Gorton, supported by Galbraith to adjourn. Roll call: Yeas all. Motion carried. Meeting adjourned.

Thomas Neumeyer, Village Clerk.

The number of reported cases of congenital rubella (German measles) has dropped by three-fourths since the introduction and widespread use of rubella vaccine in 1969, the March of Dimes reports.

## Wrestlers Divide Pair...

(Continued from page one)  
"Best improvement" even though lost, 12-5.

Kelly's defeat marked the end of Nov's scoring, as Mike Agopian from the Bulldog comeback by leaving Nov's Sasena by a score of 12-3. Doug Reed then came up with a 7-2 win at 134 pounds.

At 140 pounds, Mark Pennington recorded a 6-2 decision. Sophomore Joe Branham then came from behind and scored a 7-5 victory at 147 pounds.

Darryl West then earned a second period pin to move Chelsea ahead, 21-5. For added excitement, Jim Reed and Dennis Bauer then

came through with one-sided decision wins of 7-1 and 8-0. At heavyweight, Kermit Sharp finished the evening on a fine note by recording a first-period pin over Paul Bosco.

Tonight Chelsea will entertain the Dexter Dreadnaughts in the local gym in another league encounter. Saturday the team will compete in the Hillsdale Tournament.

Odell W. Vaurban, V's former chief benefits director, was appointed recently as Deputy Administrator by Richard L. Roudoush, Administrator of Veterans Affairs.

The Chelsea Standard, Thursday, January 23, 1975

**Herbert J. McKune American Legion  
Post No. 31, Cavanaugh Lake**

**ICE FISHING DERBY**

**SATURDAY and SUNDAY, FEB. 8-9**  
From 7 a.m. to 4 p.m.

\$1.00 Registration

Read The Standard Ads for Regular Bargains!

# Jiffy market

Big Enough To Serve You . . . Small Enough To Know You!

**Full Line Supermarket**  
BEER - WINE - LIQUOR  
AUTHORIZED FOOD STAMP STORE  
LOTTERY TICKETS  
MARATHON GAS PUMPS  
2-CYCO GAS PUMPS

**Corner Sibley  
and Werkner Rds.**  
PHONE 475-1701

Sale Prices Effective  
Thurs. Jan. 23 thru Sun. Jan. 26

**OPEN**  
SUN. Thru FRI.  
8 a.m. to 8 p.m.  
**SATURDAY**  
8 a.m. to 10 p.m.

## JIFFY MARKET'S FRESH MEATS FEATURING USDA CHOICE BEEF

U.S.D.A.  
Grade  
Choice

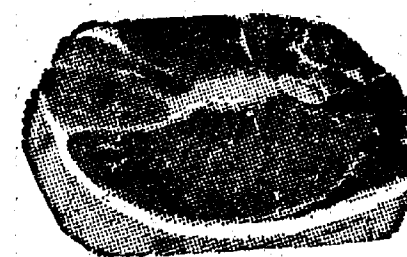

## ROUND STEAK

Whole . . . . .lb. \$1<sup>39</sup>  
Top . . . . .lb. \$1<sup>49</sup>  
Cube Steak . . . . .lb. \$1<sup>49</sup>  
Rump Roast . . . . .lb. \$1<sup>49</sup>

## BUDGET PRICE MEATS

TENDER SLICED  
**BEEF LIVER** . . . . .lb. 69¢  
HICKORY SMOKED  
**SLAB BACON** . . . . .lb. 89¢  
CAMELOT  
**Chunk Bologna** . . . . .1-Lb. Pkg. 79¢  
U. S. CHOICE  
**BEEF STEW** . . . . .lb. \$1<sup>29</sup>  
FARMER PEET'S  
**RING BOLOGNA** . . . . .lb. 89¢  
COURTLAND VALLEY  
**SAUERKRAUT** . . . . .2-Lb. Pkg. 39¢

WAY BAKING CO., JACKSON

**KLEEN-MAID BREAD** . . . . .1 1/4-Lb. Loaf 39¢

FARM MAID CARTON OR PLASTIC JUG  
**HOMOGENIZED MILK** . . . . .Gal. \$1<sup>29</sup>

FARM MAID DELICIOUS  
**COTTAGE CHEESE** . . . . .12-Oz. Crtn. 39¢

EXTRA SPECIAL AT THE MEAT COUNTER  
**HAMBURGER** . . . . .Lb. 79¢

HOLSUM  
**BUTTERTOP BREAD** . . . . .1-Lb., 4-Oz. Loaf 54¢

HOME TOWN  
**POTATO CHIPS** . . . . .9-Oz. Bag 49¢

## COLD BEER — SNACKS — COLD WINE

We have a new cold wine display case with wine at supermarket prices.  
Several displays of beer at low retail prices.

1-LB. BAG  
**SALTED SPANISH PEANUTS** 79¢

NEW FANGLED  
**PRINGLE POTATO CHIPS** 2 pack 79¢

VERNORS REG. OR 1 CAL  
**GINGER ALE** . . . . .16-Oz. (1 Pint) 6 pat \$1<sup>09</sup>

## MARATHON GAS

REGULAR

**48.9**

Includes All Taxes

Cold Weather Gas You Can **DEPEND ON**

PREMIUM

56.9

LEAD - FREE

53.9

Prices include all taxes

## What's the Reason

For Low Price  
Regular Gas?

Times Are Tough

You Need A Break.

We Need the Sales!

**GAS PUMPS & STORE OPEN 8 a.m. to 8 p.m. Sun. thru Fri.**  
8 a.m. to 10 p.m. **SATURDAYS**

## School Board Briefs

Present at the Board of Education meeting Jan. 20 were Trustees Daniels, Hodgson, Tobin, Irwin, and Schafer, Superintendent Cameron, and Business Manager Mills, and guests Mary K. Weber, Susan Harding, Charles Ritter, Ron Harris, and Don Lucas.

Meeting was called to order by Vice-President Daniels at 8:20 p.m. Minutes of the Jan. 6 meeting were approved as presented.

Susan Harding reported on the results of the Michigan Assessment Tests of 4th and 7th graders. Chelsea students scored above the state averages in both grades.

Donald Lucas of Reed, Roberts & Associates discussed the employment compensation service provided by this firm. The board voted to retain the firm of Reed, Roberts & Associates as the employment compensation consultants for the district for 1975.

The contracts of Mary Powers and Patsy Aniler for the second semester of 1974-75 were approved.

The board voted to retain the Michigan School Board Association as the negotiating service for 1975-76.

The board discussed the Jan. 13 meeting with the high school student council. It was felt that the meeting was useful, and meetings have been scheduled for March 10 and May 12.

The problem of the boiler at South school was discussed in detail, with corrections being made on Jan. 21.

A working session for the 1975-76 budget will be held Feb. 10.

The proposal for driver's education for 1975 was tabled until Feb. 3.

Financial statements for Dec. 31, 1974 were presented and discussed.

The board approved payment of 1974 building and site bills totaling \$134,316.17.

Construction contracts were presented for signatures.

A draft copy of the environmental impact statement for the proposed Mill Creek Metropark as prepared by the Bureau of Outdoor Recreation was made available.

Superintendent Cameron discussed the band program with Ron Harris, band director.

Trustee Tobin reported on the last Recreation Council meeting, regarding the hard surface play areas in development of ball fields.

Meeting was adjourned at 11:30 p.m.

## Chelsea Players...

(Continued from page one)

of the community—either participated in or attended segments of the program last year. "We believe that we can continue to serve the people of Chelsea if in nothing else, in sheer numbers. I believe that Chelsea Players has been, in effect, a place where you can go and see your kid perform. And the response of the community to our programs has always been excellent."

Although the summer community musical has been a fixture in the Chelsea area for a number of years, the Michigan Council for the Arts grant awarded last year prompted the initiation of the June musical, the children's acting workshop, and the performance at the Chelsea Community Fair.

**Get \$300 back.**

**See VILLAGE  
MOTOR SALES, INC.**

ENTER OUR CARNIVAL SWEEPSTAKES!

\$1000 TRADE-IN BONUSES!

FACTORY CASH-BACK DEALS! At least \$200 on this week's special!

IT'S A GAS! KNOW WHAT I MEAN?

Hey, we've got fabulous factory cash-back deals. (Limit one per customer. Retail customers only.) Terrific trade-in bonuses on certain used cars. Overall, you could get \$300 back from the factory. And if you're a licensed driver, enter our Sweepstakes to win the use of a brand new Chrysler or Plymouth, free, for one full year. But hurry. Sweepstakes ends Feb. 28, 1975. So come on in. See us for details. The savings are great!

**CAR CLEARANCE CARNIVAL**

CHRYSLER

PM

**VILLAGE MOTOR SALES, INC.**  
1185 MANCHESTER ROAD CHELSEA, MICHIGAN



## District Court Proceedings

**Week of Jan. 14-20**

Keith Rogers pled guilty to unsafe start and was fined \$16.

Lee Marian pled guilty to unsafe start and was fined \$16.

James Kosinski pled guilty to trespassing, hunting without consent, and was fined \$35.

Michael T. Murphy was fined \$180, ordered to participate in the Alcohol Safety Action Program, and placed on six months probation for impaired driving.

Lewis Lipsey was found guilty of driving under the influence of liquor and will be sentenced Feb. 26.

Douglas Noirot was found guilty of driving without due care and caution and was fined \$35.

Harry Peters waived examination on a charge of embezzlement of more than \$100, and was bound over to circuit court for arraignment Jan. 31.

Thomas Lounsbury pled guilty to a reduced charge of impaired driving and will be sentenced Feb. 26.

Wirt B. Vansyke pled guilty to a reduced charge of impaired driving and will be sentenced Feb. 26.

Jeff Kuhman pled guilty to a charge of driving without a Michigan operator's permit was dismissed on \$6 costs.

Ronald Osborn changed his plea to guilty of a charge of drunk and disorderly and was sentenced to three days in jail, with credit for time already spent.

Aloysius Policht did not appear on a charge of careless driving and a bench warrant was issued.

William Douglas Black pled guilty to littering and was fined \$50 and placed on six months probation, with the fine to be pro-rated. He was found guilty of assault and battery, fined \$50, and placed on six months probation on the condition that he stay away from the high school at all times.

Edward Lenart pled guilty to speeding and was fined \$21.

Horace Price was charged with driving without an operator's permit on his person. The charge was dismissed on \$6 costs.

William Miller was charged with driving without registration on his person. The charge was dismissed on \$6 costs.

John Maynard pled guilty to an amended charge of speeding and was fined \$21.

John Culp pled guilty to an amended charge of speeding and was fined \$31.

Mark Bodiot was bound over to circuit court for arraignment Feb. 7 on a charge of embezzlement.

Gerald Davenport pled guilty to speeding and was fined \$27.

Elvina Taylor pled guilty to speeding and was fined \$29.

Robert C. Deaton pled guilty to reckless driving and was fined \$75.

Jimmy D. Scott was found guilty of speeding and was fined \$21.

Mark J. Richardson pled guilty to an amended charge of speeding and was fined \$21.

Gerald Fraccaro was found guilty of speeding and was fined \$21.

James W. Watts was found guilty of speeding and was fined \$21.

Karen Hague was found guilty of speeding and was fined \$21.

Virgil Ramey pled guilty to speeding and was fined \$21.

Jack Blassingame was charged with failure to obey a police order. The charge was dismissed on payment of \$30 costs.

Glen T. Seamon pled guilty to two counts of driving with a suspended license and was fined \$100 and 10 days in the county jail or 30 days total on each.

David Britton was found guilty of drunk and disorderly and was fined \$50, to be paid by Feb. 3.

Diane R. Miller was charged with driving without an operator's permit on her person. The charge was dismissed on \$6 costs.

Herbert Klein was found guilty of creating a traffic hazard and was fined \$16.

Roland Rowse pled guilty to speeding and was fined \$37.

Pamela Welch pled guilty to speeding and was fined \$27.

Michael Denato pled guilty to possession of marijuana and will be sentenced Feb. 24.

Brian Lusty pled guilty to possession of marijuana and will be sentenced Feb. 24.

Howard J. Denio pled guilty to an amended charge of driving under the influence of liquor and will be sentenced March 3.

David McCullough did not appear on a charge of speeding and a bench warrant was issued.

A bench warrant was issued for Lucky Jimmy Edgin for failure to pay fines and costs.

Robert Stephens pled guilty to speeding and was fined \$31.

Raynard Jeskey pled guilty to improper registration plates and was fined \$36.

Michael Guenther pled guilty to speeding and was fined \$23.

Frank McSavage pled guilty to speeding and was fined \$31.

Larry Robinson pled guilty to speeding and was fined \$39.

Vernor Campbell pled guilty to speeding and was fined \$27.

Maxine Franklin will be sentenced on a charge of driving under the influence of liquor on March 3.

Bell M. Green, on a charge of impaired driving, was fined \$250, placed on one year probation, and ordered to participate in the Alcohol Safety Action Program.

William Jones pled guilty to driving with a suspended license and was fined \$25. He pled guilty to speeding and was fined \$25.

The highly successful U. S. Army Recruiting Command's Sports Clinic program, which features Olympic-class athletes, has been expanded to include women athletes in sports like basketball, water ballet, and field hockey.



## BOWLING NEWS



## Hi-Point Mixed League

Standings as of Jan. 14

	W	L
Dexter Gear & Spline	373	378
Heavy Traffic	369	389
New Breed	368	393
Hit & Missers	363	393
Trouble Shooters	353	393
Alley Runners	353	393
River Rats	348	393
Fiat Tires	347	393
Ding A Lings	332	393
4 D's	322	393
Faber Fabrics	289	393
Pies	280	393
Women, high game, 150 and over:		
V. Guenther, 155, 181; P. Scherdt, 161; C. Klappertich, 201, 154, 178; D. Hansen, 160, 154, 193; C. Behnke, 155; D. Oliver, 155; J. Ward, 164, 185; E. Williams, 169, 156; E. Harmon, 165; W. Landwehr, 158, 154; M. Scott, 181, 159; D. Dettling, 151, 184; S. Sortor, 150; S. Hopkins, 195; M. Inbody, 178; M. Paul, 150.		
Men, high game, 160 and over:		
O. Inbody, 194, 178, 163; S. Flint, 182, 200; D. Carpenter, 193; W. Teachworth, 171; G. Cook, 172; R. Camper, 170; T. Steers, 187; W. Beuerle, 169; M. Fox, 197, 171; F. Palacios, 185.		
Men, high series, 425 and over:		
M. Inbody, 439; S. Hopkins, 431; V. Guenther, 478; C. Klappertich, 530; D. Hansen, 518; E. Williams, 453; W. Landwehr, 461; M. Scott, 482; D. Dettling, 474.		
Men, high game, 160 and over:		
O. Inbody, 194, 178, 163; S. Flint, 182, 200; D. Carpenter, 193; W. Teachworth, 171; G. Cook, 172; R. Camper, 170; T. Steers, 187; W. Beuerle, 169; M. Fox, 197, 171; F. Palacios, 185.		
Men, high series, 450 and over:		
O. Inbody, 540; S. Flint, 471; D. Carpenter, 503; W. Teachworth, 487; T. Steers, 480; W. Beuerle, 467; M. Fox, 495.		

## Bulldog Mixed League

Standings as of Jan. 16

	W	L
Brown's Drugs	47 1/2	24 1/2
Spadafore's Stores	45 1/2	26 1/2
Mac's Auto Sales	42 1/2	29 1/2
Doug's Painting	41	31
3-D Sales	40	32
Dave Rowe Agency	37 1/2	34 1/2
Leftovers	37	35
A & W	36	36
Team No. 14	35	37
Good Luck's	34 1/2	37 1/2
Stivers Bar	31 1/2	40 1/2
Team No. 6	28	46
Marmadukes	28	46
Slocum Contr.	24	48
Men, high games and series:		
B. Smith, 203, 191, 531; J. Callison, 202; R. Nix, 194, 528; D. Kyle, 181, 194, 526; A. Hawley, 188, 522; B. Jackson, 189.		
Women, high games and series:		
C. Brightwell, 170, 77; J. Pagliarini, 183; C. Swanson, 181; B. Kyle, 180; M. Stafford, 171; K. Thiel, 166; J. Lucas, 163; D. Anderson, 162.		

The Army now offers a written contract to its all-volunteer enlistees. If the Army doesn't make good on its commitments, the enlistee is free to separate from the service.

## Junior House League

Standings as of Jan. 16

	W	L
Chelsea Lanes	99	34
Mark IV Lounge	87	46
Wolverine No. 11	83	50
Frank Grohs Chevy Body	81	52
Dana Demons	78	55
Trading Post	73	60
Mac Tools	69	64
Delf's Paints	69	64
Dana Maint.	67	66
Smith's AAA	64	69
Jiffy Mix	62	71
Coug's Painting	60	73
Rockwell International	59 1/2	73 1/2
Washtenaw Engineering	59	74
Boyer Automotive	53	75
3-D Sales & Service	55 1/2	77 1/2
IPSCO	39	94
Slocum Const. & Building	34	99
600 series: P. Fletcher, 658, 525 or over: O. Cavender, 543; M. Smith, 589; M. Ford, 533; G. Winchester, 540; D. Allen, 562; L. Salyer, 530; J. Toma, 593; B. Smith, 584; D. Alexander, 545; T. Dittmar, 591; E. Greenleaf, 547; T. Steele, 533; D. White, 563; J. Northrop, 563; J. Borders, 561; S. Hoover, 547; J. Patterson, 566; R. Hinderer, 575; P. Boham, 543; L. Tennant, 555; T. Karns, 546; J. Collins, 537; D. Weatherwax, 558; N. Fahrner, 593; J. Hughes, 528; E. Buku, 581; T. Kruse, 540.		
210 or over: O. Cavender, 211; P. Fletcher, 243, 225; B. Smith, 213; J. Borders, 212; D. Weatherwax, 212; N. Fahrner, 223; E. Buku, 228; L. Hughes, 213; N. O'Connor, 212; D. Carpenter, 222; M. Smith, 214.		

## Charlie Brown &amp; Snoopy's Friends Prep Division

Standings as of Jan. 18

	W	L
Bulldogs	30	10
Streaking Strikers	28	12
Super Stars	25 1/2	14 1/2
Pin Fighters	23	17
Thompson's Submarines	20	20
Super Strikers	19	21
Streakers	18	22
Pin Pushers	14	26
Bobbing Pins	12 1/2	27 1/2
Chelsea Killers	10	30
Girls, games 100 and over:		
M. Northrop, 164; N. Push, 128, 102; D. Alexander, 127; T. Schulze, 112, 105; T. Alexander, 110, 102.		
Boys, games 140 and over:		
D. Stock, 169; T. Sweeney, 157; D. Rowe, 156, 148; R. Schulze, 156; K. Hegadorn, 160; J. Stock, 143; P. Hoffman, 142.		

## Ice Fishing Derby

(Continued from page one)

awarded for the euchre tournament.

Sunday, the doors will re-open at the post home at 8 a.m. No breakfast will be served, but lunch will be available from 11 a.m. on.

In head-to-head competition with drag racing "funny cars," affiliated with the Navy, Air Force and Marines, the Army entry, driven by Don "the Snake" Prudhomme, lost only three of more than 30 races in 1974.

## One Girls Team Undeclared in Beach Intramural Competition

Only Welshans team remained undefeated in girls intramural Wednesday, as Arnett team, for action at Beach Middle school last night sharing a 2-0 record with Welshans, fell to the Miles squad, 10-8.

Welshans' 22-2 victory succeeded in once again victimizing the hapless Lamb squad, winless in three attempts. Miles' victory over Arnett moved the two teams into a three-way tie for second place, with the Enderle squad, which downed Satterthwaite, 8-6.

In overtime, Bassett subdued Burns, 14-12, to put both teams a step up from the bottom with identical 1-2 records.

Leading scorers for the week were Cindy Welshans of the Welshans team with 12 points; Cindy Burns of the Burns team with 10; and Sue Bassett and Candy Schirmacher of the Bassett team with six each.

In boys action, Overpeck and Burg teams both romped to victories that boosted their over-all records to 3-0. Burg downed the Bareis squad, 16-13, which left the losers' record at 1-2, and Overpeck dumped Sabo, 23-10, to con-

## Fight Against Gypsy Moth Shows Results

The summer of '74 should go down as a very good year in Michigan's fight against the gypsy moth. Recovery of traps last summer shows a drastic reduction in the insects' population in Michigan.

"Plant industry and protection men in Michigan, experimented with new control methods during the summer and are now comparing their effectiveness," said B. Dale Ball, director of the Michigan Department of Agriculture. Gypsy moth larvae devour leaves and defoliate millions of acres of forests in other states. The 1974 program in Michigan had two objectives, Ball said, to find infestations of the moth and to prevent reproduction.

Trapping to find infestations this year covered almost the entire state, according to Dean Lovitt, Plant Industry division chief. Only 122 moths were found in nine counties, compared to 15 times that many in 21 counties in 1973.

Experiments to control the moth involved five different techniques. One showed complete success, Lovitt said. In the area where a combination of sex lure and insecticide application was used, no mated females were found and no male moths were captured.

Graduate students at Michigan State University worked on a monitoring system whereby female moths were sterilized, placed in the field and later picked up and tested for presence of male sperm. In this experiment, Lovitt said, only about two percent of the recovered females actually had mated.

## Deadlines Told for '74 Crop Disaster Applications

Three critical dates have been established pertaining to the 1974 disaster payment program, according to Mrs. Carolyn Stump of the Washtenaw County ASCS office.

These dates are (1) Jan. 31, 1975 will be the final date for filing an application for low yield payment. This will apply to all producers who anticipate a low yield whether the crop is harvested or not. One requirement is that the crop residue must not have been destroyed. Producers who exceed their allotments substantially, usually will not qualify for low yield payments. (2) Feb. 28, 1975 is the final date for reporting production by those producers who have harvested their crop. (3) April 30, 1975 is the final deadline for producers who have not harvested their crop and have had authorization from the county committee to extend their report of production beyond Feb. 28. For full details on eligibility, contact the local ASCS office.

## BEACH GIRLS BASKETBALL

Standings as of Jan. 15

	W	L
Welshans	3	0
Miles	2	1
Enderle	2	1
Arnett	2	1
Satterthwaite	1	2
Bassett	1	2
Burns	1	2
Lamb	0	3

## BEACH BOYS BASKETBALL

Standings as of Jan. 15

	W	L
Overpeck	3	0
Burg	3	0
Leach	1	2
Bareis	1	2
Young	1	2
Sabo	0	3

The U. S. Army's Fort McNair, in Washington, D. C., is the oldest active military post in the nation, dating back to 1790.

## DUNBAR'S DEXTER LOCKER

PAUL DUNBAR, OWNER

8083 MAIN ST., DEXTER

PHONE 426-8466

## FREEZER BEEF BUNDLE SALE

40 lb. Bundle	70 lb. Bundle	100 lb. Bundle
2 pcs. CHUCK ROAST	2 pcs. SWISS STEAK	3 pcs. SIRLOIN STEAK
2 pcs. SIRLOIN STEAK	4 pcs. T-BONE STEAK	4 pcs. T-BONE STEAK
4 pcs. RIB STEAK	6 pcs. RIB STEAK	6 pcs. RIB STEAK
10 lbs. BEEF PATTIES	2 pcs. SIRLOIN STEAK	3 pcs. CHUCK STEAK
6 lbs. SHORT RIBS	2 pcs. CHUCK ROAST	3 pcs. CHUCK ROAST
2 pkgs. GROUND BEEF	2 pkgs. SHORT RIBS	2 pcs. ENGLISH ROAST
5 lbs. BACON	10 lbs. BEEF PATTIES	3 pkgs. SHORT RIBS
6 pcs. PORK CHOPS	5 pkgs. GROUND BEEF	3 pkgs. GROUND BEEF
	12 pcs. PORK CHOPS	10 lbs. BEEF PATTIES
	6 lbs. BACON	6 lbs. PORK CHOPS
	6 lbs. WIENERS	6 lbs. PORK STEAK
		10 lbs. BACON
		6 pcs. CHICKEN
\$44.50	\$73.50	\$99.50

Prepared For Your Freezer

We Also Sell in Small Quantities

Discount to Civic Groups - We Accept Federal Food Stamps

## CUSTOM SLAUGHTERING &amp; PROCESSING

## FIREPLACE GRATES and FIRE SETS ON SALE

24" Steel Grates, reduced from \$12.95	\$10.49
27" Steel Grates, reduced from \$13.45	\$10.98
30" Steel Grates, reduced from \$13.95	\$11.49
24" Cast Iron Grates, reduced from \$15.95	\$12.98
27" Cast Iron Grates, reduced from \$16.95	\$13.98
30" Cast Iron Grates, reduced from \$18.95	\$15.98

## FIRE SETS

Reg. \$34.95 Sets, reduced to	\$28.50
Reg. \$27.95 Sets, reduced to	\$23.95
Reg. \$18.95 Sets, reduced to	\$16.49
Free Standing Fireplace Screen, Reg. \$39.95, reduced to	\$29.98
Black Steel Wood Basket, Reg. \$13.98	\$9.98
Black Steel Wood Basket, Reg. \$29.95	\$17.98

**Merkel**  
HOME FURNISHINGS

**PALMER**  
CHELSEA

Only 15 Minutes from Ann Arbor

475-1301

Open Mon thru Thurs, 8:30 a.m. til 9 p.m., Fri til 6; all day Saturday



The **Happyface Place**  
We're in business to make you smile

In Chelsea for 62 Years - Since April 1912



## Three Teams Still Undefeated In Recreation Basketball Play

Undefeated teams began falling by the wayside this week in Recreation Basketball action, as only IPSCO, Independents, and Heydlauff's retain their loss-less status.

In Wednesday's games, Heydlauff's handed Chelsea Lumber its first loss of the season, 64-58. Leading Heydlauff's scorers were Riemenschneider with 22 points, aided by Miller with 11. For the losers, Lande was tops in scoring with 25 points, followed by Garrett with 16.

Pinckney Independents kept up their winning ways at the expense of winless Dunlavy Farms, 57-49, led by a trio of players with 12 points: Bishop, Douglas and Trumble. Mull paced Dunlavy with 15 counters, followed by Clark with 12.

Mark IV Lounge gained its first win at the expense of Southern Boy Take-Out, 55-46, led by Steele with 12 points and Sweeney with 11. Leading scorer for Southern Boy was Whitaker with 12.

Thursday Chelsea State Bank boosted its record over the 500 mark with a victory over 3-D Sales, 77-37. Scoring big for the winners were Walton with 18, Brier with 13, Flint with 17, Kozma with 14, and Leonard with 10. Pacing 3-D were Holliday with 12 points and Walker with eight.

IPSCO victimized Southern Boy Take-Out to record its third win of the season, 53-28. For the league-leaders, Davis was good for nine. Whitaker led Southern Boy's scorers with eight points.

Mark IV Lounge recorded its second win of the week, 62-29, over

Rockwell International. Riemer led Mark IV with 12 points, followed by Lixey with nine and Weather with eight. Kozma led Rockwell with eight points.

Thursday night Rockwell International recorded its first win by edging out Dunlavy Farms, 41-38. Nash paced the winners with 13 points while Rock led the losers with 13.

Chelsea Lumber edged out Mark IV Lounge, 62-58, to get back on the winning trail. Garrett's 19 points paced the winners, followed by Lande with 18 and Agia with 13. Lixey paced Mark IV with 18 points, assisted by White with nine.

Pinckney Independents ran their record to 3-4 by downing A.W. Brown Drug, 59-46. Douglas was high scorer for the Independents with 24 points, followed by Trumble with 17. Kennedy paced Brown Drug with 16 counters, followed by Wilson with 13 and Christakos with 14.

### In Italy Aboard U. S. Navy Destroyer

Navy Hull Maintenance Technician Fireman Steven E. Chapman, son of Mrs. Marie Chapman of 374 Alice Dr., Pinckney, has arrived at his new homeport of Naples, Italy, aboard the destroyer tender USS Piedmont. He and his shipmates traveled from the vessel's previous homeport at Long Beach, Calif., visiting the Republic of Panama and Costa Rica en route to Naples.

### MINI'S RECREATION BASKETBALL

Standings as of Jan. 20

IPSCO	3	L
Independents	3	0
Heydlauff's	2	0
A. W. Brown Drug	2	1
Chelsea Lumber	2	1
Chelsea State Bank	2	1
Mark IV Lounge	2	1
Dexter Rabble	1	1
Rockwell International	1	2
3-D Sales	0	6
D & D Lane	0	6
Southern Boy Take-Out	0	6
Dunlavy Farms	0	3

### MEN'S RECREATION BASKETBALL SCHEDULE

Monday, Jan. 27—  
Southern Boy Take-Out vs. D & D Lane.  
Pinckney Independents vs. 3-D Sales.  
Chelsea Lumber vs. IPSCO.  
Wednesday, Jan. 29—  
Rockwell International vs. Dexter Rabble.  
Heydlauff's vs. A. W. Brown Drug.  
Dunlavy Farms vs. Mark IV Lounge.  
Thursday, Jan. 30—  
Chelsea Lumber vs. A. W. Brown Drug.  
Heydlauff's vs. Dunlavy Farms.  
Pinckney Independents vs. Dexter Rabble.

The average winter temperature at the Army's Fort Richardson, Alaska, is 15 degrees, warmer than Minneapolis, Minn.

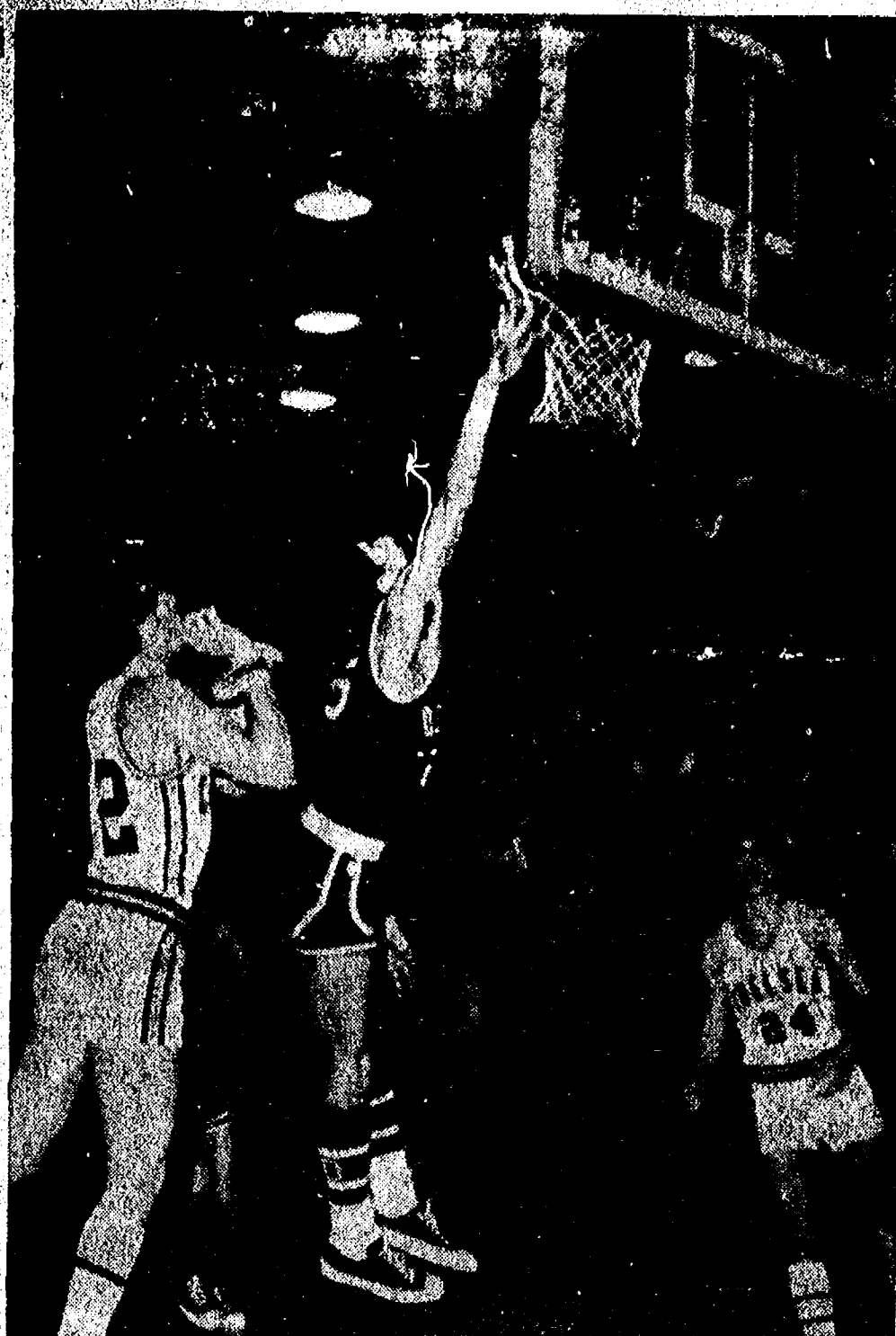

DEXTER'S MARK WAGGONER (45) makes a strong but futile attempt to block a Chelsea shot Friday night in Chelsea's 80-55 drubbing of the Dreadnaughts. Also in on the action are Randy Musbach (12) and Randy Guenther (24).

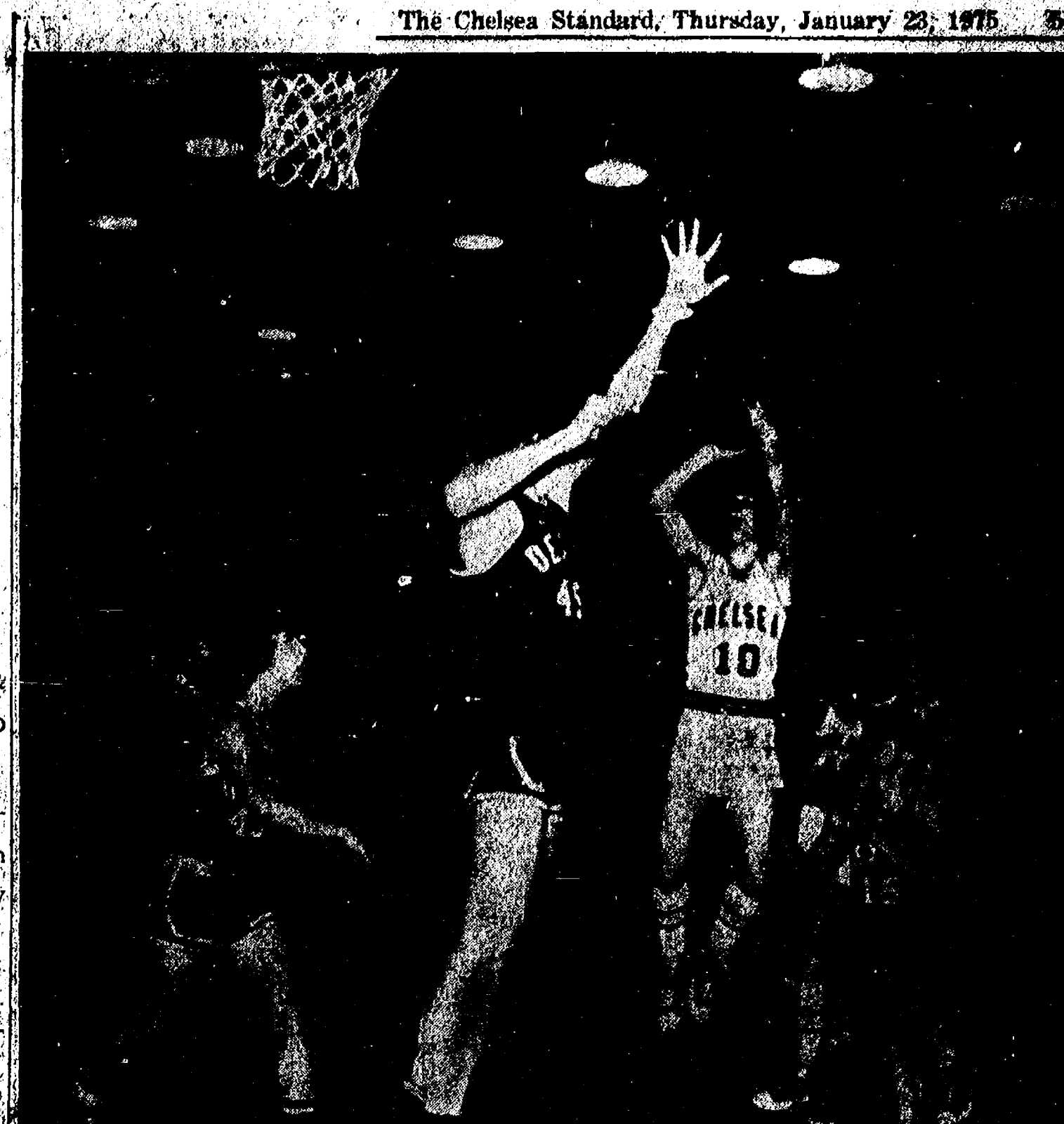

UNINTIMIDATED GARY WONDERS gets two feet off the ground and hopes his jump shot will make it over the outstretched arms of big Dave Sing Friday night in Chelsea's 80-55 dumping of Dexter.

# Dial down now.

Save a cool 3% for every degree permanently dialed back!

Dialing down your thermostat saves money. So if you haven't begun consistently maintaining lower temperatures in your home, you'll want to do so now.

How much can you expect to save? Let's look at a few facts.

1. You can save about 3% for every degree you permanently dial down during the heating season. For example, set your thermostat back five degrees, leave it there, and you'll save about 15%.
2. If you regularly set your thermostat back each night, you can save more than 1% for every degree dialed down for an eight-hour period. For example, set your thermostat back seven degrees and you'll save about 9%. Set it back 10 degrees and save about 12%.
3. Of course, you can save even more by leaving your thermostat down

every day and dialing even further down at night.

4. You can save still more Gas and money by dialing down to 55 degrees while you're away from home for vacations or long weekends.

Any time you dial down for more than five hours you save. Just how much you'll save depends on several factors. How many degrees you dial back. How many hours you maintain this lower temperature setting. And the weather. The colder the weather, the greater the savings.

Our Gas is your lowest cost fuel. Use it efficiently and you'll save even more. So if you haven't begun dialing down, do it now. The savings can really add up. Conserve

America's vital supplies of Natural Gas, too.

**MICHIGAN CONSOLIDATED GAS COMPANY**  
We care about your tomorrow.

3%

What you'll save each heating season by permanently dialing down one degree.

15%

Dial down to this or lower each night for sleeping comfort and additional savings.

65°

55°

You'll reduce your use of Gas this much by permanently dialing down five degrees.

Dial down to this setting when you're away for a few days. It saves America's energy.

## Radke Retains Lead in Cribbage Tournament

With two weeks of competition down in Chelsea Jaycee's cribbage tournament, Gary Radke retains first place with a 15-8 record and 552 points. Play will continue next Monday, Jan. 27, at St. Mary School.

Current standings are as follows:

W L Pts.

Gary Radke .....15 5 552

Dave Eison	14	6	647	Terry Keene	11	10	1139
Richard Lehman	14	6	641	Jim Hoffmeyer	10	10	1075
Evelyn Kaiser	13	7	743	Sam Stucky	10	10	1046
Art Jarve	13	7	724	Skip Schlupe	10	10	1024
Karen Steinaway	12	8	828	Darlene Barry	10	10	1012
Maxine Quillin	12	8	806	Sally Schlupe	9	11	1144
Richard Glasson	11	9	973	Sue Walton	9	11	1130
Betty Mull	11	9	925	Anne Steinaway	8	12	1259
Winston Boyer	11	9	914	Tom Penhalligon	8	12	1240
Fremont Boyer	11	9	858	Nancy Picklik	8	12	1199
Tom Grimm	11	9	854	Ginny Wheaton	7	13	1400
				Leslie Williams	7	13	1304
				Maureen Lapanowski	6	14	1446
				Tammy Hines	4	16	1679
				Alberta Colby	3	17	726
				Richard Hines	3	17	675

## ROCKCRETE PRODUCTS

TRANSIT - MIXED CONCRETE

WASHED SAND & STONE - ROAD GRAVEL

LIMESTONE

Rite-Way Mixers

475-2848

6991 CHELSEA-MANCHESTER RD., MANCHESTER

**WATCH THOSE PANS!**  
Metal pans can't be used in a microwave oven. Foods must be cooked on paper, glass or earthenware so that the electronic waves can pass through.

People who were calling for cool weather a few months ago are now getting just what they wanted.

# KRESGE'S

## DOOR BUSTER SPECIALS

PRICES EFFECTIVE THURS., JAN. 23 THRU SUN., JAN. 26, 1975 ONLY

KRESGE COUPON

MISSES

**POLYESTER SLACKS**

Reg. \$3.96

**\$3.00**

Extra Sizes - Reg. \$4.96

Sale - \$4.00

KRESGE COUPON

K-MART BRAND

**SAYELLE YARN**

4-Oz. Skein

Reg. \$1.27

**78¢**

KRESGE COUPON

MISSES

**DORM SHIRTS**

Reg. \$2.99

**\$2.33**

KRESGE COUPON

K-MART BRAND

**WHITE SHEETS and PILLOW CASES**

PILLOW CASES Reg. \$1.83 pr. **\$1.37**

TWIN SHEETS Reg. \$2.47 **\$1.97**

DOUBLE SHEETS Reg. \$3.17 **2 for \$5**

KRESGE COUPON

**WINDSHIELD WASHER ANTI-FREEZE**

1 Gallon Jug

Reg. \$1.19

**88¢**

KRESGE COUPON

**TERRARIUM PLANTS**

Reg. 3 for \$1.00

**5 for \$1.00**

**KRESGE'S WESTGATE ONLY**  
2511 JACKSON RD., ANN ARBOR



## SOUTH ELEMENTARY SCHOOL NOTES



### FROM MR. WOJCIK—

Our collection of Campbell Soup Co. labels is now completed. We finished with 12,580 labels. I would like to thank Mrs. Larry Koch for counting and bundling the labels together. Also, thanks to all the people that mailed or brought labels to South school, which helped make the count grow.

We will receive the following equipment for our prizes: one listening center, one cassette recorder, and four headphone sets.

### READING—

Teacher: Mrs. Maitland

Jay Marshall took the December big bird home for reading 36 books and stories at home. Brian Donovan received the big red bookworm for reading 30 books. They have won for three months. All but one in the reading room has joined the Bookworm Club this year. Each has read at least five books. Ten children have already earned their Mrs. Frosty to place next to Mr. Frosty at home. They have read five books in January.

We will miss seeing the following 3rd graders from Mrs. Richardson's room: Jay Marshall, Brian Donovan, Jay Freeman, Greg Markle, and Darrin Buss. From Mrs. Lopez' 2nd grade we will miss Sheila Lorenzen, Colleen Stubbs from Mrs. White's 2nd grade will leave us, too. They have made so much progress by reading books and studying word cards at home, besides working hard in their classes, that they need not come to the reading room. Thank you parents for your help.

Many of the children are proud of the rows of smiling faces they have on their January calendar. Each face means that he has found on his goal sheet the proper work for the day and started to work within two minutes!

Our avocado seed placed in water in December has grown a long main root and shorter side roots. The children check each day and keep track in their folder. They are watching for the tree to begin shooting upward.

### THIRD GRADE—

Room 7

Teacher: Mrs. Verrelli.  
Reporters: Darrin Fowler and Jeff Schaefer.  
Mrs. Verrelli's class is studying

### LOSE UGLY FAT

Start losing weight today or money back. MONADEX is a tiny tablet and easy to take. MONADEX will help curb your desire for excess food. Eat less—weigh less. Contains no dangerous drugs and will not make you nervous. No strenuous exercise. Change your life... start today. MONADEX cost \$3.00 for a 20 day supply. Large economy size is \$5.00. Also try AQUATABS: they work gently to help you lose weight. AQUATABS—a "water pill" that works \$3.00. Both guaranteed and sold by: CHELSEA DRUG STORE 101 N. Main St. Mail Orders Filled

the solar system. It has nine planets. We all will be looking in the sky on Jan. 27 to see Venus. It is easiest to see it about 8:30 p.m. in the west-southwest sky. We have made graphs for math. Last week we started multiplication.

We are making three-part people. Each person does one part without the other persons seeing what he did. The people turn out very funny.

It is Daniel Klemmer's birthday on Jan. 23.

### FOURTH GRADE—

Room 24

Teacher: Mrs. Clark.  
Scribes: Kim Allen and Lisa Hurd.  
Our class is learning about Japan. We have an interesting table about Japan. We have Japanese money and Japanese hats. In science we are proving that oxygen makes rust, and how to get clean air through water. Our pineapple plants are beginning to grow roots. We transplanted our plants from water into dirt.

### Room 20

Teacher: Mr. Laczko  
Some of the girls and boys of Mr. Laczko's class—Mary Klink, Vicky Slocum, Kathy Degener, Jana Knickerbocker, Jon Bentley, David Harbaugh, Tim Greenleaf and Amy Poljan—gave a surprise birthday party for Mr. Laczko on Jan. 9.

We are learning rhythm time in music. We are making geometric pictures. In science we are working on hair and skin. We are working on geometry in math. We are doing fingerprints too.

In social studies we are studying Stanley's trips across Africa and about the central African continent. Everybody seems to be reading novels and readers.

### Room 22

Teacher: Mr. Ticknor.

Energy! Where did it come from? Where does it come from now? The most important question is: where will it come from in the future? Energy is important to all of us. We are beginning a unit on energy, so that all of us will be able to be more aware of what it means to us.

We are bringing in newspaper articles that deal with energy, and we are finding that energy is involved in almost everything. By the end of the unit we will better understand different kinds of energy and different ways that energy is produced and will be produced in the future. There will be movies and projects and discussions.

Maybe we will come up with the answers to solve the world's energy problems. That might not be possible, but we will have at least gained more knowledge of the problems; then we can decide what each one of us has to do to help.

## Brehobs Venture into Low-Moisture Foods

Even the most painfully novice of cooks has probably at some time encountered instructions on a box of "mix" to "just add water."

Norm and Mary Brehob maintain that "just adding water" to low-moisture food may be one of the best food ideas to come along, or at least gain recognition, in a while.

The Brehobs are promoting and selling a line of Shelf Life food, produced by Liberty Foods of Provo, Utah, in the area, and have advertised for the past two weeks in The Standard, calling their product "the best food storage program available."

The small plastic sectioned container of low-moisture products that the Brehobs display doesn't look particularly like the kind of food that generally appears at the dinner table.

There are some shriveled-looking peas and beans, some rather hard-looking apples, a crunchy fruit mix that's pretty tasty, some stewing vegetables that look miniature, and an unidentifiable substance resembling Bacos.

The magic of these foods lies in the process of "reconstitution," according to the Brehobs; which is actually nothing more than adding water.

"I remember when I was a little girl, making a pie from a mix, and the instructions said to 'just add water,'" says Mrs. Brehob. "Basically, these foods are the same thing, which many people are already familiar with. Except that you're paying quite a lot more for them in small packages than you do in the quantities that we're dealing with."

For items like peas and beans, Mrs. Brehob says, reconstitution is a matter of placing in water for 14 minutes and then cooking normally. All of the low-moisture food containers, she reports, carry instructions on reconstitution of the particular item, as well as pertinent recipes.

She reports success with an apple pie from low-moisture apples. "Actually, it seemed that the crust was almost better, because there wasn't so much moisture in the apples to begin with—and a mixed fruit cake, and plain vegetables."

Most intriguing of the entire low-moisture food group, however, is the Baco-like substance in the Brehobs' display: it is a soybean product, called by Liberty Foods "textured vegetable protein (TVP)"—flavored like ham. Liberty Foods' brochure also mentions hamburger, chicken, and beef flavored TVP.

After an introduction to the basics of low-moisture food, the Brehobs make it obvious that the things most notable about the stuff are not that it is simply, for now anyway, something of an oddity.

From a storage standpoint—which the Brehobs rank as their main interest in low-moisture food—the products seem to be on the absolutely "can't miss" list. After the dried food has been processed (without preservatives, by the way) and packed in its sealed containers, the company claims that they can be stored for from 15 to 20 years. After the container has been opened and the lid replaced with a plastic cover, the expected life of a batch of low-moisture food is approximately one year, the Brehobs say.

In emergency situations, they explain, this longevity amounts to a veritable always-on-hand food supply. And, Brehob notes, "In an economy as chaotic as ours presently is—with all the shortages and strikes we've seen—it only makes sense to buy food when you can get it, and when you can afford it."

Storage of a good supply is also made easier by the fact that low-moisture food is 80 percent less in bulk than food normally stored in other ways. And there is also no worry that, in an emergency, power would ruin an entire storehouse of food, as might be possible with frozen food.

Nutritionally, low-moisture food is higher in nutrients than any other food storage program, says Mrs. Brehob, who calls herself "a nut on nutrition." Low-

moisture food also has the added advantage of being unsweetened and unsalted, making it usable for diabetic and low-salt diets.

Although the pamphlet made available by Liberty Foods claims that low-moisture foods are cheaper than those preserved in other ways, in fact will reduce cost-per-serving from 84 cents to 40 cents, the Brehobs say that they believe that the company's projected cost is also including a number of other factors, such as baking one's own bread and employing other cost-cutting measures.

"We're not ready to try and sell this on the basis of it costing less," says Norm Brehob, "simply because we haven't proved it to ourselves yet."

"We do know, however, that low-moisture food has at least no more disadvantages than other types of food, and at the same time has advantages that other types of food and food storage do not have."

The low-moisture food programs are designed in units per adult, the Brehobs explain, based on an average caloric intake of some 1,800 calories per day. What is called a two-month unit in the Liberty Foods pamphlet includes a case (six cans) of hamburger TVP and chicken TVP; a case of diced carrots, green garden peas, stew blend, and soup blend; and a case of apple slices, fruit mix, fruit galaxy, dates, and banana slices. Included in the longer-term units (six-month, 12-month, and 18-month are available) are items like eggs, peanut butter, cheddar cheese, milk, and elbow macaroni.

Each can of low-moisture food, the Brehobs explain, contains a varying volume that will be transformed into a much larger volume of reconstituted food: generally the reconstituted food will equal anywhere from two to five times its low-moisture weight.

In addition to the nourishment and storage value of low-moisture foods, the Brehobs say that they look on the food as a virtual steady investment. "In a year," Brehob says, "inflation may actually eat up the interest gained through a savings account. But putting your money in food is—something tangible."

Liberty Foods is a product that the Brehobs admit they feel extremely comfortable selling. "Neither Norm nor I are—by nature—salesmen," Mary Brehob admits. Her husband's lay-off from Chrysler Proving Grounds, however, offered an opportunity for them to cultivate their interest in what they considered a project that fit in with their view of the country, that "the individual is responsible for his own welfare."

The conclusion of a letter the Brehobs are sending to friends and acquaintances in the community reiterates that belief: "As we leave a 'conventional' economic environment further and further behind, your physical and financial survival will increasingly depend upon your having the foresight and conviction to adapt to new concepts of investment like Shelf Life low-moisture food."

## Pamphlet Guide Available on Wood For Fireplace

Fireplaces offer a warm and cozy way to banish winter's chill from the house. But, where do you get good firewood for the fireplace? How is it sold, and what safety pointers should you follow when building the fire?

These questions are answered in a publication from the U.S. Department of Agriculture, that gives specific advice on the selection, purchase and use of firewood. A copy of **Firewood for Your Fireplace** may be obtained for 25 cents from Consumer Information, Pueblo, Colo. 81009.

The booklet includes the following hints:

—Logs are sold in different lengths and thicknesses. What you buy should depend on the size of your fireplace and how long you want to take to start your fire.

## Cager of the Week



RANDY DAVIS (42) is a 6'3" senior center presently playing in his first year for the varsity Bulldogs. Davis has consistently earned Coach Tom Balistriere's praise as one of his prime substitutes. When not practicing basketball, Davis lists his major hobby as riding his 650 cc. cycle. After high school graduation, he plans to attend college, although he is undecided as yet about the college or his intended major. He has high hopes for this year's Bulldogs, declaring that "We have a great team and we've got a great coach." Coach Balistriere reports of Davis, "Randy has done an outstanding job as a substitute for us, coming off the bench and helping on several occasions. He has showed us good hustle, and is a fine defensive player." The son of Randy and Bonnie Davis, he has one brother, Greg, and three sisters, Charlette, Darlene, and Sandy.

## ASK THE GOVERNOR

by William G. Milliken

Question: I am being harassed by a company over a bill I know I have paid. I keep getting threatening phone calls and letters about the bill and when I talk to the company's representative, they keep saying they'll check into it, but the letters keep coming. I think something should be done about this.

Governor: Something has been done. During the last weeks of the 1974 session of the legislature a bill to regulate collection agencies and to prohibit specific practices was adopted. That legislation was one of my priorities for this year.

I firmly believe that at a time when the costs of living are spiraling upward at an ever-increasing rate, and at a time when people all across this state and nation are finding it more difficult to meet their day-to-day needs, it is vitally important that government do all that it can to assure that consumers receive what they pay for.

The passage of the collection practices bill adds luster to an already impressive consumer protection record during 1974. Enacted this year were:

—the most comprehensive automobile repair law in the nation;

—an act to protect franchise purchasers;

—an act to prohibit discrimination based on sex or marital status in the granting of credit.

Buy logs that will fit when laid across your grate. When you buy wood, ask for a mixture of wood types and diameter sizes.

—Most wood won't burn if freshly cut, so the wood you buy should be reasonably dry or "seasoned." The surest way to have dry wood is to purchase it several months before using it. Splitting logs quickens drying.

—The wood you use determines the fire you get. Softwoods, like pine, spruce, and fir are easy to ignite, and burn rapidly with a hot flame. But, the fire burns out quickly and needs frequent attention and replenishment. These woods are good for a quick warming fire or a short fire to burn out before bedtime. Hardwoods such as ash, beech, birch, maple and oak are best for a long lasting fire. And for an aromatic fire try woods from fruit trees such as apple, cherry and pecan. By mixing the three types of woods you can get an easily ignited, long lasting, aromatic fire.

Firewood for your fireplace is one of 250 selected Federal consumer publications listed in the Winter edition of the Consumer Information Index. The Index, published quarterly by the Consumer Information Center of the General Services Administration is available free from Consumer Information, Pueblo, Colo. 81009.

—an act to permit prescription drug product selection

—an act to require auto insurance companies to coordinate health benefits under no-fault insurance

—bills to place public members on 22 regulatory boards

—a consumer bill of rights for utility customers

—and several mobile home bills, including one requiring a one-year warranty on all new mobile homes sold in Michigan.

Much has been done, but much remains to be done in building upon that record. We still need a comprehensive consumer protection act and the elimination of the holder-in-due-course doctrine in things.

I hope that the 78th Legislature takes its cue from the excellent consumer protection record of the 77th, and continues to move Michigan forward toward our goal of assuring fairness in the marketplace.

Question: How much taxpayer's money is used to clean up litter along our state highways each year?

Governor: Last year, \$1.25 million of State Highway Department money was budgeted for the cleanup of state highways. Approximately 40 percent—or \$500,000—was spent to pick up natural debris, including stones, tree limbs, and animal carcasses which may be a hazard to traffic.

But despite the fact that there are more than 1,000 picnic table sites—each equipped with a litter state highways, \$750,000 was spent last year to pick up the trash thoughtlessly tossed out car windows along state roads. And I want to emphasize that that figure does not include money spent by local governments to clean up the 88,000 miles of county roads or the 18,000 city streets in our state.

Question: I'm a senior citizen, and this year I got a refund from the state for property taxes I paid. Can I do the same thing next year?

Governor: Yes. As a matter of fact, many senior citizens who already know their total 1974 income can file for their property and sales tax credits now, rather than waiting. This will guarantee an early receipt of a refund and assist many people in paying their December property tax bills.

All persons who filed an MI-1040CR (property tax credit form) last year have already been sent the appropriate forms in the mail. Credit application forms can also be obtained at banks, post offices, and Department of Treasury branch offices.

I would urge all persons who think they may be eligible for the 1975 rebate to check with the Department of Treasury Branch Office in their community for assistance.

## Michigan Leads All States in Billboard Removal Program

Lansing—Nearly 15,000 billboards down; another 7,000 to go. That's the status of Michigan's roadside billboard removal program at the end of 1974, the State Highway Commission reports.

A total of 4,250 billboards were removed from along state highways in 1974. Most were taken down by owners after being declared illegal under a 1972 state law that controls billboards along some 7,000 miles of interstate and primary highways.

In 1972, nearly 30,000 billboards dotted the 7,000 miles of affected highways. Today, approximately 15,000 of them remain, with nearly an equal number having been removed over a two-year period by owners or by maintenance forces of the Department of State Highways and Transportation.

A newly completed inventory shows that 1,176 new billboards have gone up on legal locations since April 1, 1972, effective date of the sign control law.

Of the signs remaining, approximately 7,000 will be purchased by

the state for removal. All these are in locations that were legal prior to 1972 but which became non-conforming under the new control law.

The Federal Highway Beautification Act of 1965 authorized appropriation of three federal dollars for every state dollar for a nationwide billboard removal program. Since enactment of its 1972 control law, about \$4 million has been spent in Michigan on sign removal.

Removal costs per sign average \$3,000, which includes payment for the sign at its depreciated value, payment to the landowner for loss of lease fees and engineering and legal costs.

Michigan, which leads all states in its billboard purchase program, has acquired nearly 1,300 signs in this manner.

More than 8,000 billboards will continue to be legal. To remain in place, each must have a valid permit issued by the state and renewed each year.

## JANUARY SALE

20% to 50% Off

- ★ SUITS
- ★ TOPCOATS
- ★ JACKETS
- ★ SPORT COATS
- ★ SWEATERS
- ★ SHIRTS

## STRIETER'S MEN'S WEAR

1914 - Our 61st Anniversary - 1975

## The Chelsea Standard SAVE 50%

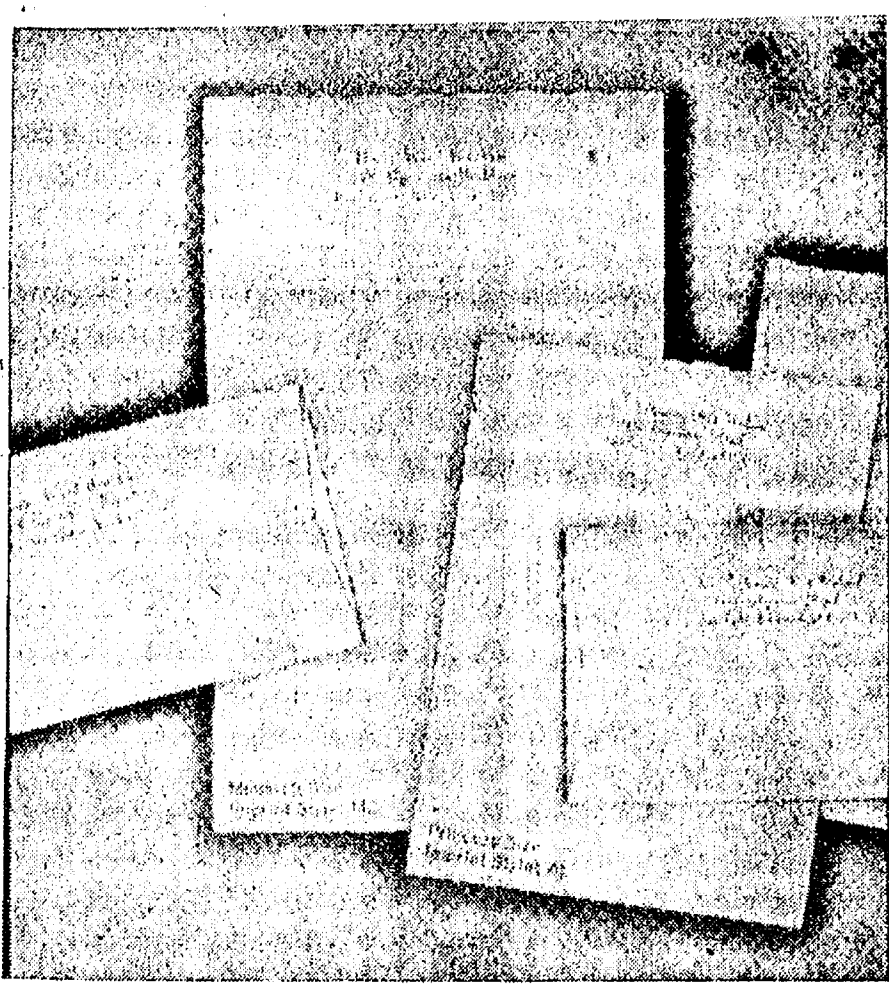

## January Sale Rytex Deckle Edge Vellum Personalized Stationery

Sale Price \$5.95 (reg. \$12.00)

Such good taste... Such good value. Your name and address custom-printed on genuine vellum paper that is subtly deckle edged in the manner of fine books. Paper choice of Windsor White, Antique Grey or Wedgwood Blue. Choice of print styles as shown with ink color of black or blue. 150 Princess sheets, 100 envelopes or... 100 King size sheets, 100 envelopes

### SPECIAL BONUS VALUE:

50 extra, unprinted, sheets for use as second pages only \$1.00 with order.

### MAIL ORDER COUPON

THE CHELSEA STANDARD  
CHELSEA, MICHIGAN 48118

DECKLE EDGE VELLUM... boxes at sale price of \$5.95 per box

\*SPECIAL BONUS: ☐ (check) include 50 matching, unprinted, sheets for only \$1.00 a box more.

Check ☐ Princess White (9100) ☐ King White (9100)  
your ☐ Princess Blue (9150) ☐ King Blue (9250)  
choice ☐ Princess Grey (9160) ☐ King Grey (9160)

Ink: ☐ Black Ink ☐ Blue Ink Imprint: ☐ Imprint MC ☐ Imprint AL

Imprint Name \_\_\_\_\_

Street \_\_\_\_\_

City \_\_\_\_\_ State \_\_\_\_\_ Zip \_\_\_\_\_

Ordered by \_\_\_\_\_

Street \_\_\_\_\_

City \_\_\_\_\_ State \_\_\_\_\_ Zip \_\_\_\_\_

☐ Charge ☐ Payment enclosed (Sorry, no C.O.D.'s)  
(Please include Michigan Sales Tax)

## Give Your Calves a Head Start!



Add months to the productive life of your dairy herd with fast-growing calves that mature and freshen earlier. Feed Wayne Calnip, the medicated milk replacer that outperforms milk. Sell the milk you save at today's higher prices. Young calves can't use the cereal in cheaper, cereal-filled milk replacers. Gains are much less. Scours can be 37% more frequent. Calnip contains aureomycin, not one smidgen of cereal filler. It's 95% milk products and high quality animal fats. Mixes easy. Stays mixed. Highly nutritious. Puts fat in the calf without leaving greasy film on your feed equipment! Feed for the difference innovations make. Feed Wayne.

## McCALLA FEED SERVICE

Phone 475-8153  
12875 Old US-12, Chelsea

WAYNE CALNIP

From Allied Mills: The Innovators

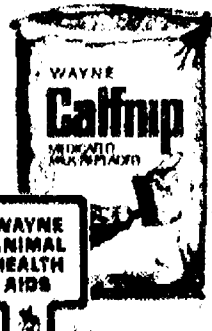

## KEN YOUNG CONSTRUCTION

PHONE 426-3342 or 826-3887 (after 6 p.m.)

Home Builder - Remodeling - Carpenter  
Contractor - Brick Work - Fireplaces  
Aluminum Siding - Block & Brick Work  
Painting - Decorating - Trucking & Excavating

FOR SALE—3 scenic 10-acre parcels. Two with lake frontage on private lake.

FREE ESTIMATES WITH GUARANTEE ON ALL OUR WORK.

PHONE KEN YOUNG after 6 p.m.  
668-7420 or 826-3887



## Child Study Club Members Hear About Changes in School Math

Jan. 14 meeting of Chelsea Child Study Club, entitled "Look What They've Done to My Math," was held at Beach Middle School with club members Jane Mann and Betty Cox, who are teachers at Beach, discussing the new procedures and methods in middle school mathematics. Two guests, Julia Thornbury and Donna Lane, also attended the meeting.

Treasurer Helen Thomas reported a profit of \$1,100.85 from the Dec. 7 Study Club Make and Bake Christmas Bazaar, and finance chairman Camie Noah has contacted Spaulding for Children and McKune Memorial Library, who will be recipients of the sale profits.

Refreshments were served by co-hostesses Mary Jo Miller and Mary Waldyke. Several thank-you were given to secret pals.

Program chairman Karen Galbraith discussed the next two meetings. For the Feb. 11 meeting, four study club volunteers are needed for horoscope readings.

Contact Shirley Chapman or Barb Morkel by this week if interested. Next meeting on Jan. 28 will be held at St. Mary's school gym. A karate demonstration by Nick Paliso will be presented with members and guests participating. Dessert and meeting will follow. Teen-age daughters of members and other guests are welcome to attend this meeting.

### Band Festival . . .

(Continued from page one)

to attend the State Solo and Ensemble Festival in March.

Buses will leave Chelsea High school's parking lot at 6:30 a.m. Saturday and return at approximately 5:30 p.m. Chelsea's entries in the festival, according to Band Director Warren Mayer, will be scattered throughout the day from 3 a.m. to 4:30 p.m.

Telephone Your Club News To 475-1371.



MINIX-MESSNER: Mr. and Mrs. Arnel Minix of 405 Railroad St. announce the engagement of their daughter, Cindy, to Donald W. Messner, son of Mr. and Mrs. Donald Messner of 115 Wilkinson St. The couple will both graduate from Chelsea High school in 1975. No wedding date has been set.

Subscribe today to The Standard!

## Rebekah Lodge Officers Installed At Dexter Meeting

Chelsea Rebekah Lodge No. 13 members were guests Jan. 16 of Dexter Rebekah Lodge No. 460 for a joint installation of new officers for 1975.

Earl Grey Degree team were the installing staff, composed of members from Southeastern Michigan lodges. Lodge Deputy Mary Ann Coltre, assisted by Mariat Pickell, installed those who were unable to go to Dexter at the lodge's regular meeting Jan. 7.

New elected and appointed officers for 1975 are Mrs. Nina Lehmann, noble grand; Mrs. Ole Voelm, vice-grand; Mrs. Eulalie Packard, secretary; Mrs. Donna Feldkamp, financial secretary; Mrs. Dorothy Keizer, treasurer; Mrs. Mary Ann Coltre, right supporter to the noble grand; Mrs. Ida Keizer, left supporter to the noble grand; Mrs. Marian Pickell, conductress; Mrs. Lina Reule, outside guardian; Mrs. Lillian Sanderson, inside guardian; Mrs. Loydell Keizer, chaplain; Mrs. Velma Wolfe, musician; Mrs. Lucile Atsatter, right support to the vice-grand; Mrs. Josephine Hochrein, left supporter to the vice-grand; Mrs. Elsie Hinz, three-year trustee; Mrs. Jacques Beyer, Mrs. Evelyn Hale, and Mrs. Sanderson, finance committee; and junior past noble grand, Mrs. Helen Harris.

Lodge meetings are the first and third Tuesday of each month, at 7:30 p.m. Visiting members are welcome.

Application of Mrs. Ann Olstead was read and given to the committee.

A school of instruction will be held at the next meeting, Jan. 21, with all officers urged to attend.

It was announced that the Past Noble Grand Club will be held Jan. 23 at the home of Mrs. Ida Nixon at 7:30 p.m. Mrs. Lehmann was presented her Past Noble Grand certificate by the secretary. A gift of appreciation was given her officers for 1974.

Birthdays for the last half of January were celebrated, including Mrs. Helen Harris, Jan. 17 and Mrs. Elsie Hinz, Jan. 24.

A rummage sale is planned for early spring, and a bakeless bake sale is also being organized.

### CORRECTION

In last week's issue of The Standard, it was incorrectly stated that Walter C. Mayer of Traverse City is the son of Mrs. Erma Mayer. Mayer is actually the son of George and Amanda Mayer, both now deceased. The Standard regrets the error.

The Oakland Army Base was commissioned the day after Pearl Harbor Day, Dec. 8, 1941.

## Club and Social Activities

### KINDER CLUB

Kinder Club met Tuesday, Jan. 14 at the home of Mary Messner. Veretta Whitaker was co-hostess, and guest was Carol Marshall. Speaker for the meeting was Mary Messner, who used the syllabus unit on money management as a guide.

Husbands' Night will be a potluck dinner on Feb. 22 with LMC and place to be decided at the next meeting, Feb. 11. Guests will be welcome.

### BETA SIGMA PHI

Xi Gamma Mu's first meeting for the new year was held on Jan. 3 at the home of Shirley Trinkle. Following the business meeting all the members present participated in a group discussion concerning "Enjoyment."

The Jan. 20 meeting was held at Gerry Reith's with nine members present and one prospective pledge. Since it was a model meeting, each committee representative reviewed the purpose of its duties in the organization.

Remembrance was given for Wanda Snyder. A thank you charm was also presented to Lavonda Hayes in appreciation of the extra work she donated to the chapter—particularly the upholstering of the antique love seat.

Donna Brand presented the program "Understanding Art"—with emphasis on music, paintings and poetry.



### TROOP 442—

At our meeting Monday, Troop 442 learned about hairdressing. A beautician came and did one of our mother's hair. After she left we played games. Robin Dall brought treats.

Kim O'Quinn, scribe.

### TROOP 169—

At this week's meeting of Troop 169, we sat in the Brownie Ring and talked about our tobogganing party, to be Jan. 25 if there is snow. We can slide downhill and skate. Everybody is to bring their sleds. We talked about going bowling and roller skating sometime soon. We learned to crochet. Two mothers came to help us. We all chain-crocheted and some double-crocheted. We played games and Bev brought treats. Michelle Young, scribe.

### TROOP 689—

On Jan. 15, Troop 689 started our meeting with a flag ceremony. Then we had treats. After we had treats we chose what to put in Dancer's window. We ended the meeting with taps.

Dani Bohl, scribe.

### SEC Schedule

Games of Jan. 23-30

Friday, Jan. 24—  
Brighton at Milan.  
Chelsea at Lincoln.  
Dexter at Novi.  
Saline at South Lyon.  
Tuesday, Jan. 28—  
Clarenceville at Brighton.  
Jackson Northwest at Chelsea.  
Stockbridge at Dexter.  
Lincoln at Airport.  
Novi at Detroit Country Day.  
Saline at Plymouth Canton.  
South Lyon at Howell.

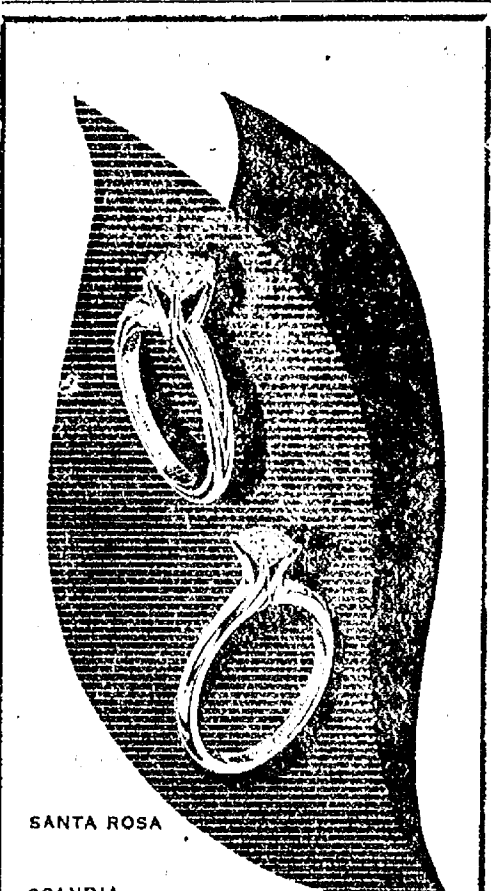

SANTA ROSA  
SCANDIA  
Keepsake Diamond Solitaires  
The ultimate in beauty and brilliance . . . Keepsake Solitaires, guaranteed, registered, perfect.



WINANS JEWELRY  
Rings enlarged to show detail. Trade-Mark Reg.

## Ruth Circle

Ruth Circle of the First United Methodist church met Wednesday, Jan. 15 at 1 p.m. at the Crippen Building. Miss Martha Earles and Mrs. Hazel Summers served refreshments to 22 members and one guest, Mrs. Minnie Bixby.

Mrs. Elaine McCalla opened the meeting with a poem. Mrs. Helen Pearson then installed the new officers and new chairman, Miss Marjorie North, took charge of the business meeting.

The group's United Methodist News Sheet was read and discussed. The group welcomed back Mrs. Eva Baldwin, who had been ill.

Mrs. North read the 6th verse of the 4th chapter of Philippians and spoke on "International Women's World for Devotions." Mrs. Cora Dolan chose a chapter from the Program Resources book entitled "One Body, One Function." She closed the program with two poems entitled, "No Time," and "It's Me Again, God."

The Chelsea Standard, Thursday, January 23, 1975

## Red Cross Starting First Aid Classes

Washtenaw County Chapter of the American Red Cross has scheduled First Aid Instructor's Training Course for Standard First Aid and Personal Safety Classes. Classes will meet at the Operations Center, 2729 Packard Rd., Ann Arbor, starting Monday, Jan. 27, from 7 p.m. till 10 p.m. Classes three weeks.

To enroll you must be 17 years of age and have a current Standard First Aid and Personal Safety Certificate. To complete enrollment call the Red Cross office at 971-6300 during regular business hours.

U. S. Army scientists have developed a process that converts trash into a simple, useful sugar.

## Magic Mirror Beauty Salon

Open Tuesday thru Friday  
9 a.m. to 9 p.m.  
Saturday, 8 a.m. to 3 p.m.

PHONE 665-0816

## VIVIANE WOODARD COSMETICS

475-8785

Dorothy Ortring, Director

YOU NEED MORE THAN HEAT FOR WINTER COMFORT YOU ALSO NEED HUMIDITY

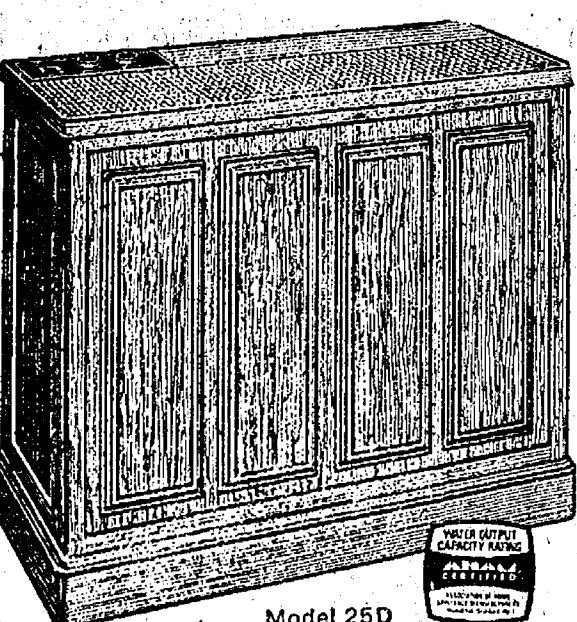

## Coolerator HUMIDIFIER

SAVE NOW \$10.00 ONLY \$69.95

With properly humidified air you feel comfortable with less heat—so you save on fuel. You also feel better, sleep better, awake refreshed. Your home and furnishings don't dry out.

• Automatic humidistat • Water level indicator • 2-Speed operation • Easy to fill, 7.5 gal. reservoir • Easy to clean • AHAM Certified Evaporative Capacity—8 gallons of water a day • Automatic shut-off



HEYDLAUFF'S

113 N. Main St., Chelsea

Ph. 475-1221

# ATTENTION SENIOR CITIZENS

Kiwanis Club of Chelsea will help you prepare the claim for a Homestead Property Tax Refund (1040-CR).

## YOU WILL NEED

1. The amount of 1974 PROPERTY TAXES or RENT.
2. The total amount of income, including Social Security payments, pension, etc.
3. Social Security numbers for both claimant and spouse.

WHERE: FAIR SERVICE CENTER at Chelsea Fairgrounds

WHEN: MON. and TUES., FEB. 2-3 From 7:30 p.m. to 9:30 p.m.

NO CHARGE FOR ASSISTANCE

This is a project of the Kiwanis Club of Chelsea as part of our concern for the elderly.

STORE-WIDE SALE  
SAVE 10% to 50% ON ALL STOCK  
SAVE 10% ON SPECIAL ORDERS



## CARPET SALE

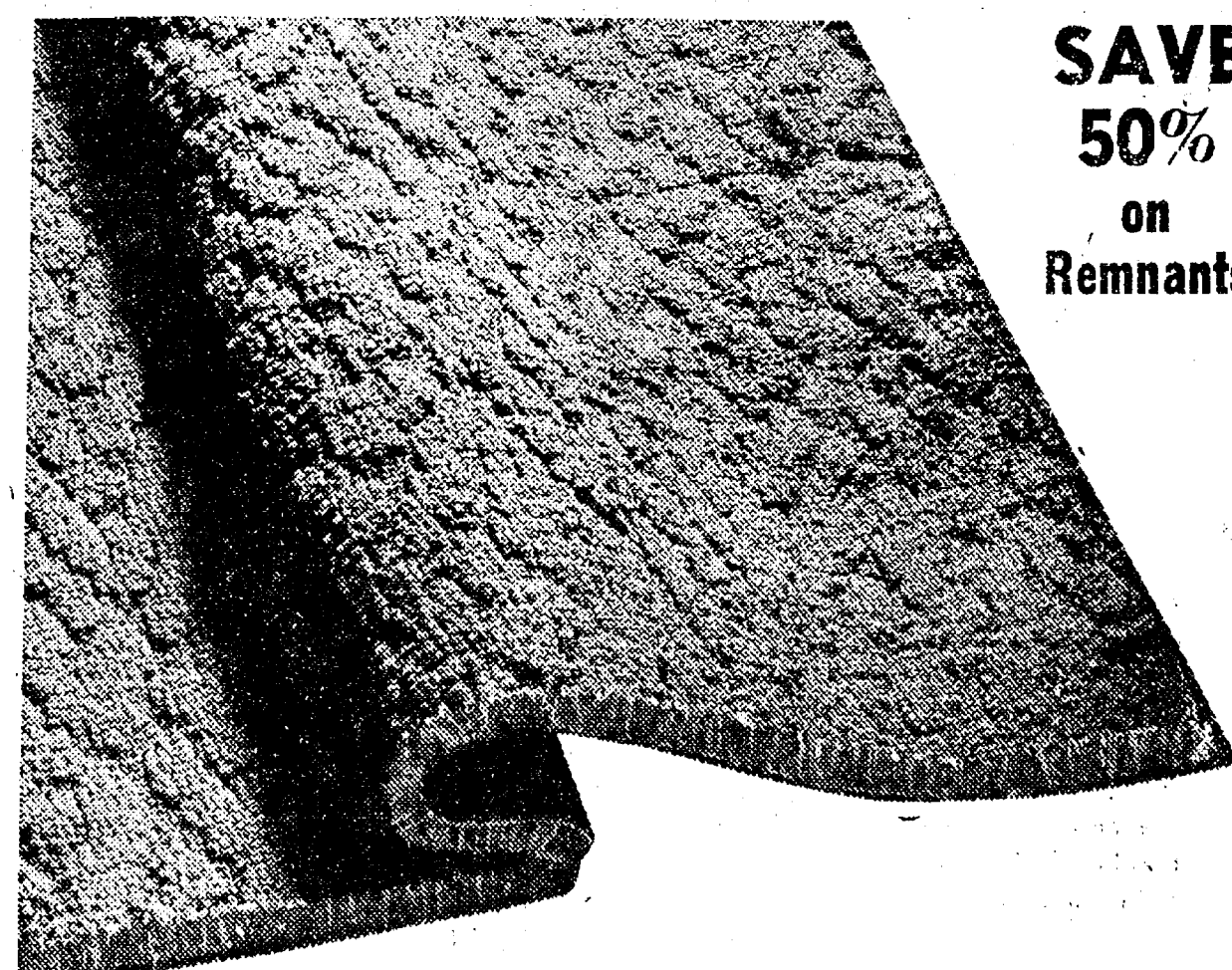

SAVE 50% on Remnants

ALL CARPETS . . REDUCED 10%  
ALL PADS . . . REDUCED 15%  
INSTALLATION . REDUCED 20%  
ALL AREA RUGS 1/3 OFF

Merkel HOME FURNISHINGS



## Community Calendar

Webster Youth Group of Webster United Church of Christ is sponsoring a square dance on Jan. 24, 7:30 p.m. \$1 per person. xadv32

VFW Auxiliary social party, Monday, Jan. 27, 8 p.m., in the VFW Hall. Games, silent auction, general fun night. Guests invited.

Town and Country Child Study Club, Tuesday, Jan. 28, 8 p.m., home of Mrs. Joann Waller, 13362 Old US-12. Program: Mrs. Jan Pratt speaking on helpful hints for complexion care. Guests invited.

Chelsea High school faculty will play a team of Detroit Lions in basketball, Saturday, Feb. 8, 7:30 p.m., Chelsea High school.

Olive Lodge No. 156 F & AM, banquet, Saturday, Jan. 25, dinner at 7 p.m., St. Paul church. Program following. Reservations with Don Dancer by Jan. 20. Masons and friends invited.

Weekly Ann Arbor Saturday night singles dance, live band, YM-YWCA, 350 S. Fifth, Ann Arbor, 9 p.m. to 12 midnight.

Sylvan Township Board meeting the first Tuesday of the month, at 7 p.m., at Sylvan Township Hall.

American Legion and Auxiliary hospital equipment available by contacting Pat Merkel at 475-1824.

Chelsea Home Meal Service delivers one hot meal a day to elderly and disabled living in the Chelsea area. For information call 475-8014 or 475-2923.

Chelsea Band Boosters meet second Thursday of every month, Chelsea High school band room, 8 p.m. All band parents are members.

Pap tests are free for all area women, Tuesday mornings, at St. Joseph Mercy Hospital, Ann Arbor. Call American Cancer Society office, 668-8857 for appointment.

Polka dance for charity, Ann Arbor American Legion, Jan. 25, 9 p.m.-1 a.m. \$4 at the door, \$3 in advance. Call 426-4284 or 769-5487 for tickets.

Humane Society of Huron Valley has dogs and cats for adoption. Owners may reclaim their lost pets. Phone 662-5585. Open from 9 a.m. to 5 p.m. daily. Sunday, 1 p.m. to 5 p.m. 100 Cherry Hill Rd., quarter-mile south of Plymouth Rd. at Dixboro.

Inquiries regarding the Chelsea blood bank may be directed to Harold Jones in the event that Mrs. Dudley Holmes is unavailable, or to Robert Moyer, American Red Cross in Ann Arbor, 971-5300.

4-H Busy 2 'n 1 first arts and crafts, Thursday, Jan. 23, 6 to 8 p.m., at home of Mrs. Richard Ashley, 6041 Madden Rd. Any questions, call 426-4157.

Chelsea Child Study Club, Tuesday, Jan. 28, 8 p.m., St. Mary's school gym. Program: Korean karate, the art of self-defense with instructor, Nick Paine. Guests welcome.

Herbert J. McKune Post No. 31, regular meeting, Thursday, Feb. 6, 8 p.m.

Woman's Club of Chelsea, Tuesday, Jan. 28, 8 p.m., Village Restaurant. Program: "A Taste of the Far East." Work cooking demonstration. Members only.

Chelsea Kiwanis Club, Saturday, Jan. 25, Ladies Night; Monday, Jan. 27, round table at Chelsea Restaurant.

Junior Achievement open house, Tuesday, Jan. 28, Beach Middle school, 6 to 9 p.m.

Lamaze Association of Ann Arbor is now holding classes at the Chelsea Community Hospital. If interested, call 761-4402, or 475-9316.

Senior Citizen Fun Nite every Friday evening at 7:30.

Chelsea Co-op Nursery applications for 1975 classes are now being taken. For information, call Jearl Mull, 426-8222. xadv121f. Pack 415, pack meeting, Tuesday, Jan. 28, 7:30 p.m., Chelsea High school.

## BIRTHS

A daughter, Erin Elizabeth, Jan. 22 at St. Joseph Mercy Hospital, to Jim and Jan Knott. Maternal grandparents are Mr. and Mrs. Tom McGraw; paternal grandmother is Mrs. Evan Knott.

A son, Kenneth Michael, on Jan. 3, at St. Joseph Mercy Hospital, Ann Arbor, to Mr. and Mrs. Michael Slane of Chelsea. Maternal grandparents are Mr. and Mrs. Roy Bohenna of Chelsea; paternal grandparents are the late Mr. and Mrs. Albert Slane of Chelsea.

A daughter, Angela Marie, born Jan. 16 at Foote Memorial Hospital in Jackson to Mr. and Mrs. Thomas Zick of 49 Butternut Ct. Maternal grandparents are Mr. and Mrs. Wynn C. Boyce of Stockbridge and maternal great-grandmother, Mrs. Beulah Boyce of Stockbridge; paternal grandparents are Mr. and Mrs. Thomas Zick, Sr., of Stockbridge.

## DEATHS

### Howard A. Congdon

Descendant of Chelsea Founder Dies in Florida

The Standard received news this week of the death of Howard A. Congdon, of Bradenton, Fla., who died Jan. 1 after an extended illness.

Born June 15, 1879, in Vicksburg, he was the son of Alfred and Susan Pierce Congdon. He married Addie J. Rankin in 1912; she died in 1947. He later married Mara Wadham in Bradenton, Fla., she preceded him in death Jan. 15, 1944.

He was engaged in the hardware business in Bradenton for 38 years until his retirement in 1948. He was a life member of Ypsilanti Phoenix Lodge No. 13, F&AM, and also a member of Christ Episcopal church of Ypsilanti.

He was the great-great-grandson of Elisha Congdon, Sr., and Mary A. Sterry Congdon. Elisha Congdon and his brother James Congdon were two of the original settlers of Chelsea when Elisha owned 120 acres on the east side of Main St. and James 320 acres on the west side of what is now the village. They laid out the original plat of the village, and Elisha was active in business and political affairs.

Mr. Congdon's brothers and sisters, now all deceased, were May Allen Congdon, who died Dec. 8, 1907; Thomas L. Congdon, who died May 24, 1892; Claire P. Congdon, who died in 1931; and Catherine M. Congdon Vaughn.

Mr. Congdon is survived by one son, Eugene A. Congdon of Ypsilanti; two granddaughters; and two great-granddaughters.

Funeral services were conducted Friday, Jan. 3, at the Geer Funeral Home in Ypsilanti, by the Rev. William A. Bingham. Graveside services were conducted at Independence, Ky., on Saturday, Jan. 4 by Dr. John Astles.

Arrangements were by the Geer Funeral Home in Ypsilanti.

### Mrs. John Brunt

Former Roscommon Resident Dies at Methodist Home

Mrs. John (Elsie) Brunt, a resident of the Chelsea United Methodist Home, died Friday, Jan. 17, at the age of 83.

Born July 11, 1891 in Roscommon county, she was the daughter of Emory and Mattie Muteh Hollowell. She was married to John Brunt July 1, 1934. He died Dec. 5, 1949. She came to the Home Aug. 18, 1972, from Ann Arbor.

She is survived by one brother, Robert Hollowell of Ann Arbor.

Funeral services were conducted Tuesday, Jan. 21, in Roscommon. Burial will follow in AuSable Township Cemetery.

A memorial service was conducted Sunday, Jan. 19, at 2:30 p.m. at Chelsea United Methodist Home by the Rev. Richard Clemans. Arrangements were by Staffan Funeral Home.

Subscribe today to The Standard!

### Ezra A. Lesser

Had Been Life-Long Resident of Dexter Area

Ezra A. Lesser, 80, of 9221 Island Lake Rd., Dexter township, died Saturday, Jan. 18, in the Saddle Evangelical Home following a long illness.

Born Dec. 9, 1894 in Dexter township, he was the son of August G. and Katie (Schmidt) Lesser. He had been a life resident of the Dexter area.

Mr. Lesser was a member of St. Andrew's United Church of Christ in Dexter, the Washtenaw County Farm Bureau, the Washtenaw Farm Council, past member of the Chelsea Fair Board and the Southeastern Angus Association.

On Aug. 13, 1921 he married Edna I. Mast in Dexter. She survives.

Other survivors include two sons, Carl J. and Norwin A. of Dexter; two daughters, Mrs. Leonard (Mary) Burmeister of Pleasant Lake and Mrs. Merritt (Arlene) Honbaum of Chelsea; a brother, Reuben A. Lesser, Sr., of Chelsea; two sisters, Mrs. Adolph (Esther) Gross of Dexter and Mrs. Clair (Ruth) Gregory of Dexter; 10 grandchildren; several nieces and nephews.

He was preceded in death by three brothers, John, Emerson and Alvin, and one sister, Mrs. Lydia Gross.

Funeral services were held at 2 p.m. Tuesday, Jan. 21, at St. Andrew's United Church of Christ with the Rev. Kenyon Edwards officiating. Burial followed in St. Andrew's Cemetery, Dexter.

Memorial contributions may be made to St. Andrew's United Church of Christ in Mr. Lesser's name. Envelopes are available at the Hosmer Funeral Home.

## Help Offered In Making Your Own Terrarium

If you like to keep your green thumb in practice year round, a terrarium can be your own miniature greenhouse. It's a fun way for children to learn about plants, and terrariums are easy to make and to maintain.

Easy-to-follow instructions are given in a new Johnny Horizon fact sheet called **Make Your Own Terrarium**. A free copy may be had from Consumer Information, Pueblo, Colo. 81009.

The tips on how to make your own terrarium include advice on: —Container—Use clear glass containers (not green or brown, they obscure the light) that can be sealed to ensure proper moisture for the growing plants.

—Gravel and Charcoal—Cover the bottom of the container with at least one inch of moist gravel in which you've mixed pieces of activated charcoal.

—Soil—For a woody plant, use rich soil taken from where the plants are found. A household plant needs a soil mixture of equal parts of garden soil and sand. If you're planting cactus, you'll need a mostly sandy soil and more sunlight.

—Plants—You can use moss and lichens for ground cover or even gravel of different colors. Then add clover, ferns, native plants, wild flowers and ivy.

—Water—Once you've put the plants in the soil, sprinkle or spray them with tepid water and cover the terrarium with a piece of glass. Remember to keep a moist, but not a soggy atmosphere for your plants. A fine beading of dense fog means too much and you should remove the cover so some water can evaporate. No moisture in sight means not enough water.

—Temperature—The woody terrarium will need to have a cool, room temperature. A house plant one will tolerate house temperature between 60 and 70 degrees.

**Make Your Own Terrarium** (free) is one of the 250 selected Federal publications listed in the current edition of the **Consumer Information Index**. Published quarterly by the Consumer Information Center of the General Services Administration, the Index is available free from Consumer Information, Pueblo, Colo. 81009, and from Federal Information Centers located throughout the country.

The March of Dimes has sponsored a National Committee on Perinatal Health, to upgrade the quality of maternal, fetal, and newborn health services. Members are obstetricians, pediatricians and family practitioners.

## CHELSEA FINANCE CORP.

\$25 to \$1,500

For Any Worthwhile Purpose

See or Call FRANK HILL at 475-8631

111 PARK STREET CHELSEA, MICH.

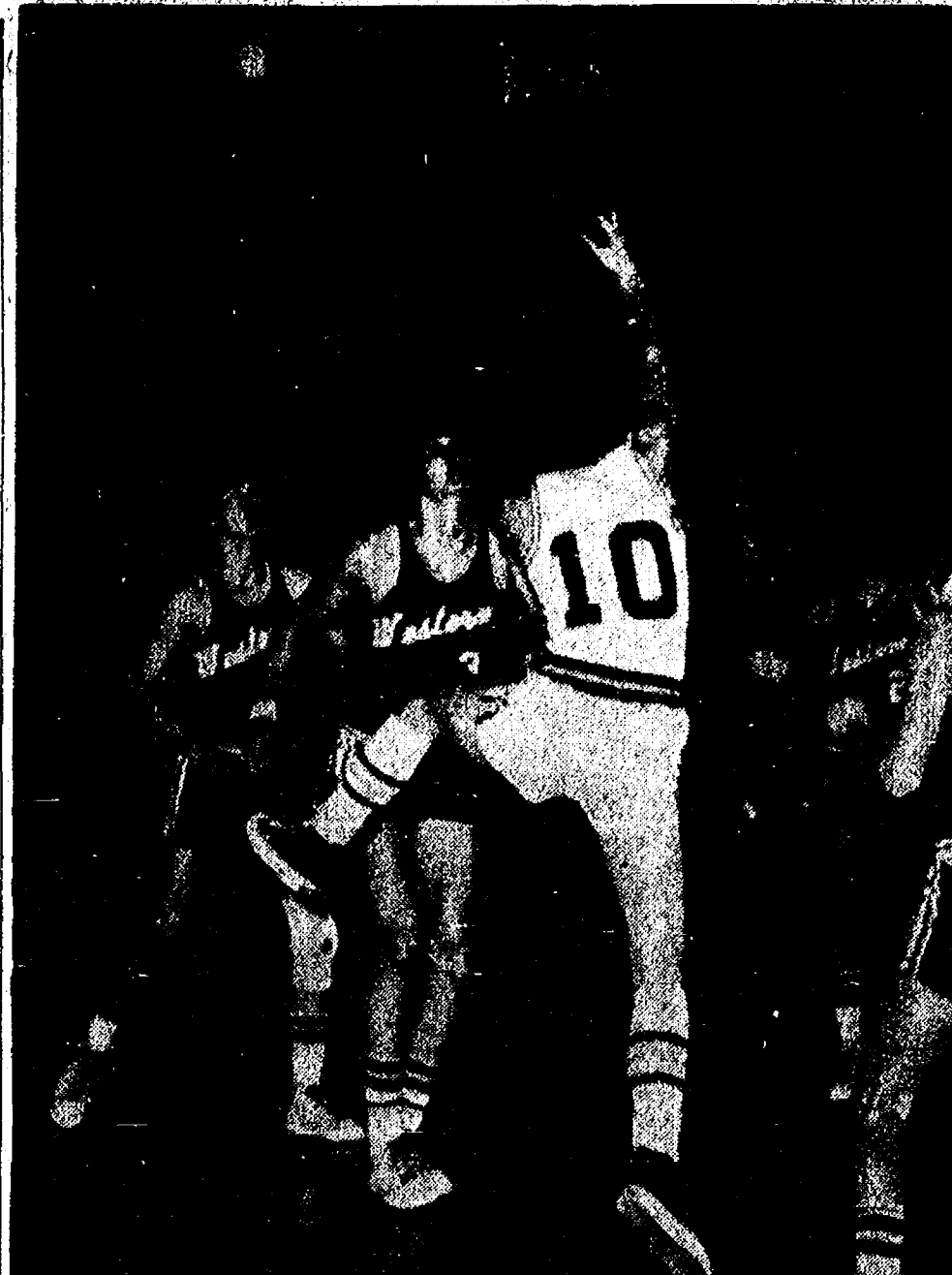

BY LEAPS AND BOUNDS, Gary Wonders hauls down another rebound in Tuesday night's victory over Parma Western, while taller Parma players are caught flat-footed in surprise.

## Cagers Clobber Dexter...

(Continued from page one)

Isterrre noted that he "hustled and played well."

Sieve Lyerla, subbing for Alber, scored two points and "did a fine job for us," according to Balistrere. Bill Rademacher, Dave Watson, and Rick Robbins also did good work in the final quarter for the team, the coach said. Tom Hafer was sidelined with the flu and did not see action.

"It was team hustle and team effort that did it for us," Coach Balistrere concluded in summarizing the evening's action. "We played the way we did early in the season—we had a good week's practice, stressing the basic fundamentals, and we went back to our game plan of working the ball and hitting the open man."

Coach Balistrere retains the opinion that the season will be decided on Chelsea's court in the final games of the season.

"If we keep up the way we're going, we can go into those games with around a 12-2 record or so."

And the schedule favors us—with those last two games at home," he concludes.

Friday night the Bulldogs will travel to Lincoln, now 3-4 in the SEC and lodged in a fourth-place tie with Novi.

### STATISTICS

Dexter Game, Jan. 17

	RB	Assists	Steals	Pts.
Dave Alber	10	2	2	18
Randy Davis	6	1	0	8
Randy Guenther	7	3	2	14
Ron Kiel	7	0	0	5
Bill Rademacher	1	0	0	0
Sieve Lyerla	2	0	0	2
Dave Watson	0	0	0	0
Jack Hackworth	0	0	0	0
Tom Hafer	0	0	0	0
Randy	0	1	1	4
Rick Sweeney	7	3	0	19
Rick Robbins	0	0	0	0
Gary Wonders	4	2	5	10

Total shots attempted from the floor, 74; total shots made, 35; percentage, 47.

Total shots attempted from the foul line, 18; total shots made, 10; percentage, 55.

## JV Cagers Win, 53-52, Over Rival Dexter in Final Second

Junior Bulldogs won a thriller over Dexter Friday night, 53-52. With seven seconds remaining in the game, Chelsea was down by one point and faced almost-certain defeat, as Dexter had been awarded two foul shots; however, the Dreadnaught player missed both shots.

Don Morrison grabbed the rebound after the errant tosses, and whipped the ball to Dean Thompson at midcourt. Thompson took two dribbles and then shot—from 35 feet—and scored. The basket made in the final second of play yielded the winning score, and victory No. 5 for Chelsea's JV.

Leading scorer for the local team was Anthony Houle, who hit for 21 points, and hero Dean Thompson, who scored 18. Pete Feeney added another eight.

Thompson led rebounders with seven, followed by Don Morrison with six; and Anthony Houle and Tony Robards with five. Houle led the team in steals with three.

Junior Bulldogs now hold an all-even record of 5-5. They will travel to Lincoln for a contest with the Junior Rallsplitters tomorrow night (Friday).

Telephone Your Club News To 475-1371

GO

## GAMBLES FOR RCA SPECIALS

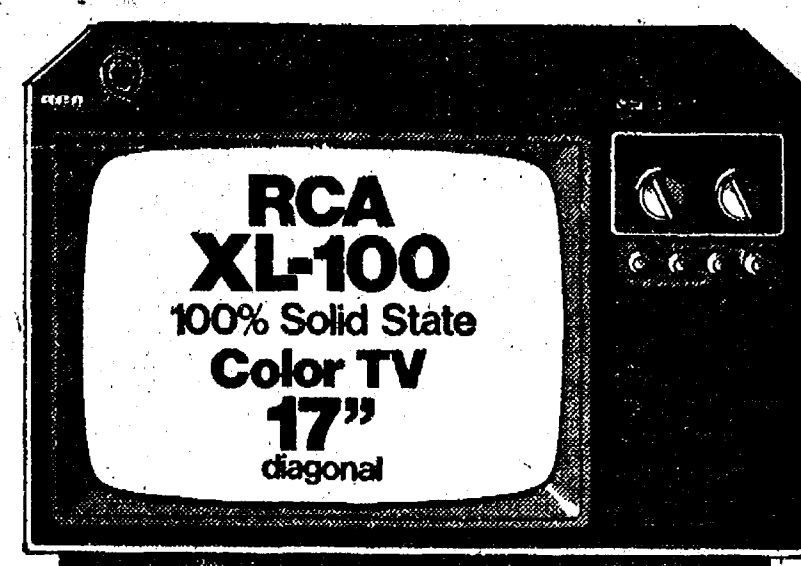

RCA The PROJECTA 17 Model ET396 17\"/>

It's XL-100 100% Solid State and more!

\$399<sup>00</sup>

Always Better Buys at GAMBLES!

## JANUARY WHITE SALE

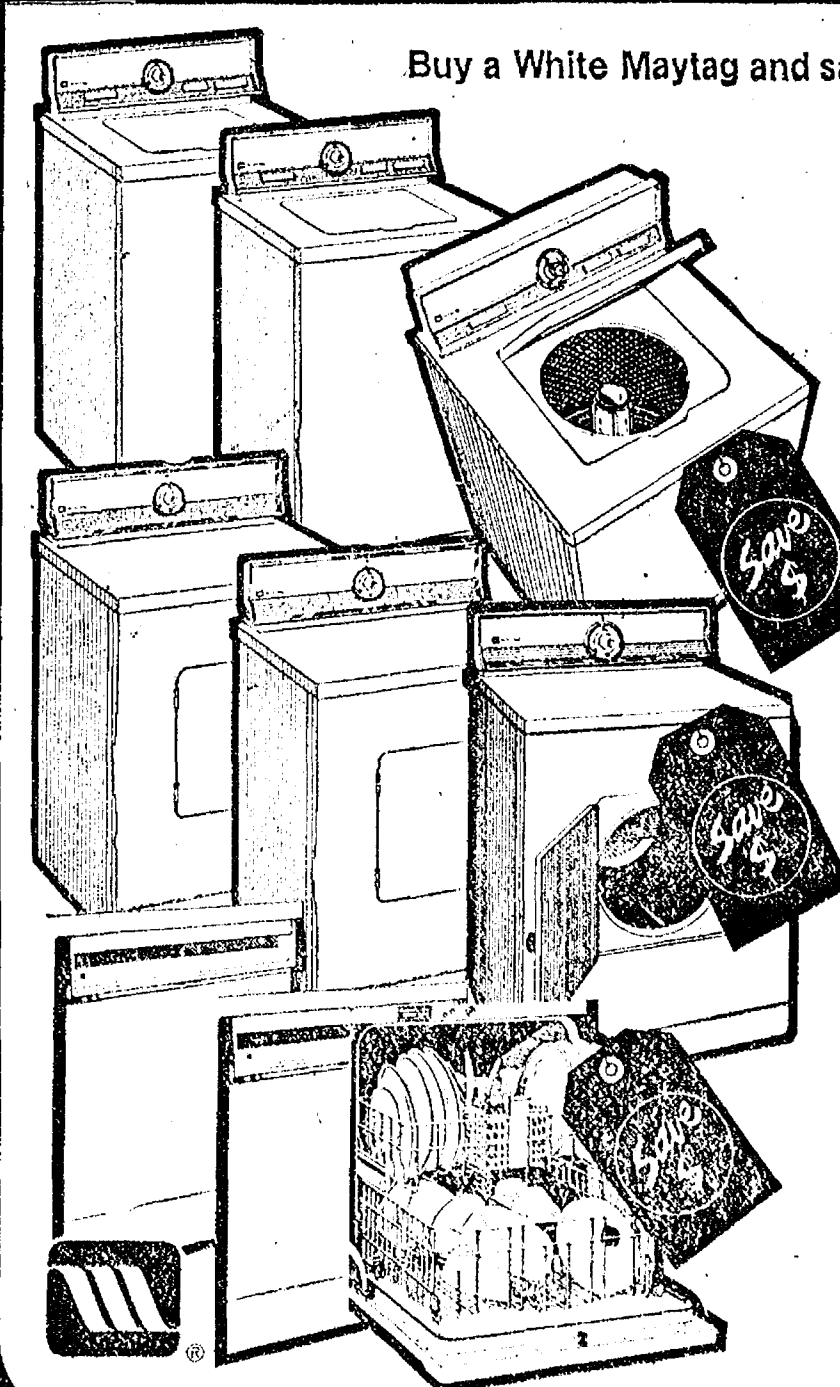

Buy a White Maytag and save like never before. Savings on every Maytag. New Models; Discontinued Models

### MAYTAG Golden Value Automatics

If you're looking for real value for your dollar, Maytag's proven dependability is what you want. Every Maytag washer is built for dependability that lasts and lasts. Every Maytag washer has Permanent Press and regular fabric cycles that let you handle any wash day problem. Multiple water level settings. Multiple water temperature settings. Zinc coat steel cabinet with extra tough acrylic enamel finish resists rusting. Maytag's famous helical drive helps keep servicemen lonely. Amazing Power fin agitator means clean washes. Compare what you get and you'll buy the Maytag Value Automatic—an investment in dependability.

### MAYTAG Golden Value Dryers

Built and priced for real value—famous Maytag Halo of Heat® dryers all feature Permanent Press, regular and air fluff settings to make drying today's fabrics simple. Quality Maytag engineering means years of efficient, economic service. Famous Maytag Halo of Heat® drying gently dries clothes in a smooth porcelain enamel drum. Zinc coated steel cabinet with extra tough acrylic enamel finish fights off rust and provides lasting beauty. The Golden Value dryer—an investment in quality and dependability at a price you'll like.

### MAYTAG Golden Value Dishwashers

With the sensational new "Power Module" you get Maytag dependability and exceptional value too, with every Maytag Dishwasher. Unsurpassed capacity makes loading bulky pots and pans simple. And Maytag dishwashers are engineered to last and last. The sensational new "Power Module" is designed to cut installation and service costs. See a demonstration of the Golden Value Maytag dishwasher and you'll see why "Maytag is the one to buy in the first place."

Maytag Dependability—the most important feature of it all!



# HEYDLAUFF'S

113 N. Main St., Chelsea

Ph. 475-1221

## WHY NOT PUT UP A FEW SHELVES - While They're Cheap!

★ WALL RUNNER (Satin Chrome) 2' 95c, 4' \$1.53, 5' \$1.91, 6' \$2.17

★ SHELF BRACKETS (Satin Chrome) 6" 60c, 8" 63c, 10" 69c, 12" 77c

20% OFF

★ WALNUTONE - All Sizes - PREFINISHED SHELVES

	Reg.	SALE
8"x24"	\$1.69	\$1.35
8"x36"	\$2.55	\$2.04
8"x48"	\$3.39	\$2.71
8"x60"	\$4.15	\$3.32
8"x72"	\$5.09	\$4.07
10"x24"	\$2.09	\$1.67
10"x36"	\$3.15	\$2.52
10"x48"	\$4.15	\$3.32
10"x60"	\$5.25	\$4.20
10"x72"	\$6.29	\$5.03



The standards are easily and quickly fastened to the wall with screws. Brackets tap in or out instantly. Ideal for solving storage problems in any room in the house.

	Reg.	SALE
12"x24"	\$2.55	\$2.04
12"x36"	\$3.79	\$3.03
12"x48"	\$5.09	\$4.07
12"x60"	\$6.29	\$5.03
12"x72"	\$7.55	\$6.04

Save ON SHELVING - Now Thru Sat., Feb. 1st at CHELSEA LUMBER



# JANUARY CLEARANCE SALE

**Now Is the Time To Save \$\$\$ on America's No. 1  
Selling Cars and Trucks. We Have over  
80 NEW 1975 CHEVROLETS IN STOCK  
And They're All On Sale!**

## PLUS +++ FOR THE SMALL CAR BUYER...

Chevrolet Motor Division for a limited time only will refund direct to the customer a rebate of \$500.00 on a Monza, \$200.00 on a Nova, \$200.00 on a Vega! These special bonuses plus our reduced prices make these small cars the best buy ever. Hurry . . . supply is limited . . .

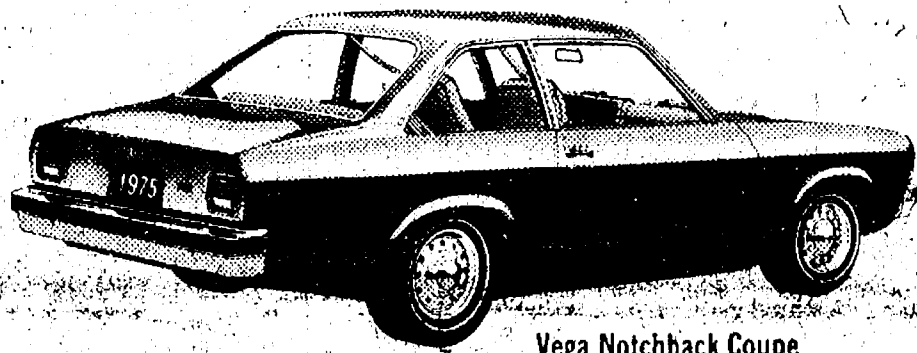

Vega Notchback Coupe

**PLUS \$200<sup>00</sup> BONUS**

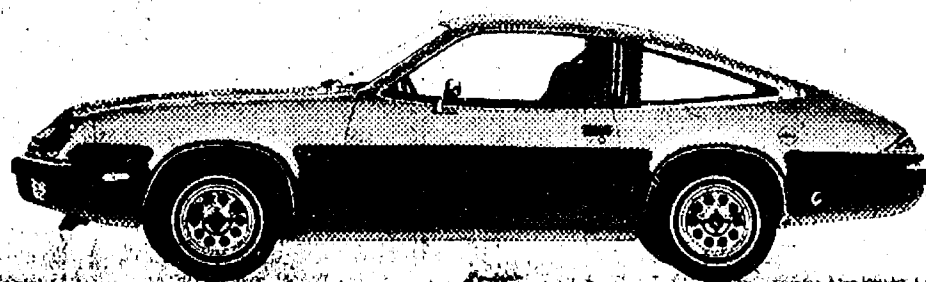

Monza 2+2 Hatchback Coupe

**PLUS \$500<sup>00</sup> BONUS**



Nova Coupe

**PLUS \$200<sup>00</sup> BONUS**

## USED CAR & TRUCK SPECIALS OF THE WEEK

### '73 PLYMOUTH FURY III 2-DR. HARDTOP

With power steering, automatic transmission, fully equipped .....

**\$2495**

### '72 GREMLIN 2-DR. SEDAN

6-cylinder, standard transmission, 1 owner .....

**\$1795**

### '74 CAMARO 2-DR. HARDTOP

330 V-8, Hydramatic, power steering, vinyl roof, factory warranty .....

**\$3495**

### '68 CHEVELLE 2-DR.

V-8, standard transmission, radio .....

**\$495**

### '72 CHEVY LUV PICK-UP

4-speed, radio, 1 owner .....

**\$1795**

### '71 CHEVY SUBURBAN CARRY-ALL

V-8, standard transmission, excellent condition .....

**\$1995**

### '69 FORD WINDOW VAN, 1/2-TON

V-8, standard transmission, radio, extra seat .....

**\$795**

### '63 CHEVY PICK-UP

With Camper .....

**\$295**

## LLOYD BRIDGES CHEVROLET

*'For Quality and Service At Low Prices'*



**405 N. MAIN  
CHELSEA**

### NEW SALES HOURS

**OPEN DAILY . . 8 a.m. to 6 p.m.  
SATURDAY . . . 8 a.m. to 5 p.m.  
MONDAY Evenings Until 8:30 p.m.**



**475-1373**



Ads  
Taken  
Till 1 p.m.  
Tuesday

# USE ACTION-PACKED WANT ADS

Just  
Phone  
475-1371

## WANT ADS

### The Chelsea Standard WANT AD RATES

**PAID IN ADVANCE**—All regular ads, 15 cents for 25 words, 10 cents for each additional line. Count each line as a word. For more than 25 lines add 5 cents per word for each additional line. Minimum 10 words per ad. 85¢ extra per insertion.

**CHARGE RATES**—Same as cash in advance. Add 10 cents bookkeeping charge if not paid before 1 p.m. Tuesday preceding publication. Pay in advance, cash or stamps and carry 10¢.

**DISPLAY WANT ADS**—Rate \$1.40 per column inch, single column width only. 4-point and 14-point light type only. No borders or boldface type. Minimum 1 inch.

**CARDS OF THANKS or MEMORIALS**—Single paragraph style, 11.00 per insertion for 50 words or less; 3 cents per word beyond 50 words.

**DEADLINE**—1 p.m. Tuesday week of publication.

**FREE**—Four 3-mo.-old female kittens, litter trained. Ph. 475-8510. 21tf

**Custom Built Homes**  
O—h! We Remodel too  
U—can count on us  
N—o Job Too Small  
T—rim Inside & Out  
R—ough-in Only If  
Y—ou Want to Finish  
S—iding Aluminum, 5" Gutters  
I—mmediate Attention  
D—ALE COOK & CO.  
E—stimates, Free

## BUILDERS

Please Call  
475-8863

## DALE COOK

**CAR RENTAL** by the day, week-end, week or month. Full insurance coverage, low rates. Call Lyle Christwell at Palmer Motor Sales, 475-1301. 25tf

**WILL DO** chair caning. Call 665-9881. 17tf

## GUTTERS

**SEAMLESS** aluminum eaves-troughs installed. White and brown. Call Wilson Metal Shop, Manchester, 428-8468. x8tf

**MOTORCYCLE TRAILER**, custom made, two tilt rails, heavy duty suspension. \$100. Call 475-2448. 32

**McCulloch**  
Portable Generators  
Chain Saws  
WE SELL, SERVICE,  
SHARPEN AND TRADE.

## Chelsea Hardware

**COUPLES** without previous business experience but willing to work and learn together. Pleasant profitable work. Contact local Amway distributors Ray and Lois Niles and get the whole story. Ph. 475-2964. 33

## WANT ADS

**CALL NOW  
SAVE \$\$\$  
Greenwood**

**Siding - Remodeling**  
**FREE ESTIMATES**  
Call  
Chelsea 475-2400 29tf

## Pickup Caps & Covers

For all makes and models. Standard and custom-designed. From \$147.00. Free brochure. x42tf

**PIONEER COACH  
MANUFACTURING CO.**  
3496 Pontiac Trail  
Ann Arbor, 668-6785

**KNAPP SHOES**  
For Cushion Comfort  
**Robert Robbins**  
475-7282 48tf

## KETO USED CARS

1965 VW. Runs good. Good tires. \$345. 8080 Grand - Dexter 426-4535 x32

## THORNTON

**NEW LISTING**—Nice modern duplex in Waterloo Recreation Area. Chelsea schools. Each 2-bedroom unit has stove and refrigerator; one unit with stone fireplace. Beautiful country setting. 475-8510. 21tf

**CHEERFUL**—This farm home has plenty of room for a growing family. 2 1/2 acres and a new 4-ft. pole barn make this a perfect country setting. \$39,500. 475-8510. 21tf

**4 ACRES**—An easy 20 minutes to Ann Arbor. Solid well constructed builder's home with loads of space. 5 or 6 bedrooms, 1st floor laundry, family room with fireplace. Also fireplace in basement - could be lovely rec room. 475-8510. 21tf

**CHELSEA**—Enjoy this new 3-bedroom split-level home with fireplace, 1 1/2 baths and 2 1/2-car attached garage. Priced in the \$40's. 475-8510. 21tf

**MODERN MINI-FARM**—3-bedroom bi-level home, large family room with fireplace, 2 baths. Good barn, 2-car garage and fenced field. On 10 acres in Chelsea Schools. 475-8510. 21tf

**LAKE LEANN**—Lovely lakefront building site with large trees. Also available are 7 acres on small lake in Putnam township. 475-8510. 21tf

## ROBERT H.

## THORNTON

323 S. Main St., Chelsea 475-8628  
Bob Riemenschneider 475-1469  
Mark McKernan 475-8424  
John Pierson 475-2064  
Bob Thornton 475-8857 32

**CAR & TRUCK LEASING**. For details see Lyle Christwell at Palmer Motor Sales, 475-1301. 49tf

**A CHRYSLER LAY-OFF** employee would like to help with your home interior decorating, painting, repairs. Good work at a reasonable price. Gerry Giffin, 475-2201. 32

**POOL TABLE**, slate top, Hammond chord organ, Homelite chain saw, inboard speed boat. For more information call 475-2820. 32

## WANT ADS

**TV REPAIR** and service. House calls. Free tube testing. Antennas installed and repaired. Free estimates. Barry J. TV, 8071 Main, Dexter, 428-8191. 16tf

## Special of the Week

1974 OLDS DELTA 88 Royale 4-dr. hardtop (air cond.) \$4195

## USED CARS

1974 OLDS Cutlass Supreme wagon 2-seater, air cond. \$3995

1973 OLDS Cutlass Supreme 2-dr. hardtop, air cond. 2 to choose from \$2995

1973 OLDS Omega 2-dr. Hatchback, air cond. \$2295

1973 PONTIAC Catalina 4-dr. hardtop, 31,000 miles \$2295

1972 BUICK Electra 225 4-dr. hardtop, air cond. \$2495

1972 BUICK Skylark 2-dr. hardtop, air cond. \$1695

1972 FORD LTD 2-dr. hardtop, air cond. \$1295

1971 OLDS Delta 88 Custom 4-dr. sedan, air cond. \$1795

1971 OLDS Cutlass Supreme 2-dr. hardtop, vinyl roof \$2095

1971 OLDS Cutlass Supreme 2-dr. hardtop \$1995

1971 CHEVROLET Vega Hatchback, 4-speed \$795

1969 CHEVROLET Chevelle 4-dr. hardtop \$995

1969 BUICK Electra 225 Limited 4-dr. hardtop, air cond. \$495

1968 BUICK Special 2-dr. \$795

1968 CHEVROLET wagon, air cond. \$195

Mon. - Tues. - Wed. - Fri. 8:00-5:30  
Thurs. 8:00-9:00  
Sat. 8:00-3:30

**SPRAGUE**  
Buick-Olds-Opel, Inc.  
Phone 475-8664  
1500 S. Main St., Chelsea 32tf

## D&G Allen Excavating

Septic Tanks and Drainfields  
Back Hoe and Dozing

Sapd, Gravel and Topsoil Hauler  
Phone (517) 851-8386  
or (517) 851-8278 48tf

**SHOES FOR REPAIR** picked up and delivered every Saturday at Parish's Cleaners, 113 Park St., Chelsea, Mich. x16tf

**PAINTING**, interior and exterior, reasonable rates, with good references. For free estimates call 426-8395, after 4 p.m. x22tf

**QUALITY ROOFING** — Roofing, siding, repairs. Free estimates. 426-3185 or 971-4339. x15tf

## FORMAL WEAR

**RENTAL SERVICE**  
Proms - Weddings - Special Events  
6 different colors.

## Foster's Men's Wear

21

## Kitchen Help

From 8 a.m. to 2 p.m.

Apply in person.

## Chelsea Restaurant

119 S. Main, Chelsea 32tf

## KETO USED CARS

1970 CHEV Malibu 2-door, V-8, 4-speed, \$1095. 8080 Grand - Dexter 426-4535 x32

21

## Gem Travel Trailers

and Campers

**PICK UP COVERS**  
4' ————— \$100.00  
26' ————— \$179.00 and up

## Triangle Sales

Chelsea 475-4802 40tf

## Are You Building Your Own Home?

Construction money available for residential homes. Marflex Corp. Ann Arbor. Call 665-6166. x44

**LOST**—Round silver pin, about 1" diameter with in-laid turquoise stone. Lost in the Chelsea Medical Center area. Of sentimental value. If found, please contact Julie Say, 662-9038.

**FOR RENT**—2-bedroom carpeted house with yard maintenance. Must have references. No children or pets. Ph. 475-8990. -33



"These binoculars we got in the Standard Want Ads—beats watching TV!"

## WANT ADS

**BUILDERS**—House and barn roofing, all types of roof repairs, aluminum storm windows and doors, aluminum siding and gutters, awnings, porch enclosures, garage and room additions, cement work. Call Joe Hayes for free estimates, Manchester 428-8520. x16tf

## CLEARANCE SALE

On All  
SNOW TIRES

ALL TIRES  
GUARANTEED

## Full 4-Ply Polyester

Size	Price	Fed Tax
A78-13	\$22.95	\$1.78
C78-13	\$23.95	\$1.99
C78-14	\$24.50	\$2.07
E78-14	\$24.95	\$2.24
F78-14	\$25.95	\$2.41
H78-14	\$27.25	\$2.55
H78-14	\$28.95	\$2.77
G78-15	\$27.50	\$2.63
H78-15	\$28.50	\$2.82

## Belted

Size	Price	Fed Tax
E78-14	\$25.95	\$2.33
G78-14	\$29.25	\$2.67
H78-14	\$30.95	\$2.92
G78-15	\$29.50	\$2.74
F78-14	\$27.95	\$2.50
H78-15	\$30.50	\$2.97
J78-15	\$31.50	\$3.13
L78-15	\$32.95	\$3.19

**FREE MOUNTING  
BALANCING EXTRA  
STUDS AVAILABLE**

## CHARGE CARDS ACCEPTED

Standard Oil  
Bank Americard  
Master Charge  
American Express  
Diners Clubs  
Carte Blanche

## Palmer Motor Sales

62 Years in Chelsea  
Since April 1912

Chelsea 475-1301 32

## Gem Travel Trailers

and Campers

**PICK UP COVERS**  
4' ————— \$100.00  
26' ————— \$179.00 and up

## Triangle Sales

Chelsea 475-4802 40tf

## Are You Building Your Own Home?

Construction money available for residential homes. Marflex Corp. Ann Arbor. Call 665-6166. x44

**LOST**—Round silver pin, about 1" diameter with in-laid turquoise stone. Lost in the Chelsea Medical Center area. Of sentimental value. If found, please contact Julie Say, 662-9038.

**FOR RENT**—2-bedroom carpeted house with yard maintenance. Must have references. No children or pets. Ph. 475-8990. -33

## WANT ADS

**General Carpentry**  
Also Repairs.

Chelsea Ph. 475-9209 x47tf

**New '74's at  
Year-End Sale Prices**

8 new '74 cars and trucks in stock for immediate delivery.

## Quality Used Cars

'74 PLYMOUTH Fury III 4-dr. hardtop 360, auto, p.s., p.b., air cond., rear defogger, radials \$3495

'73 DART Custom 4-dr. sedan, 6-cyl., auto, p.s., low mileage \$2395

'73 DODGE D-100 pickup, 318, auto, p.s., AM-FM, Sharp \$2595

'73 DATSUN pickup, auto, trans., step bumper, new spare, 18,000 miles \$2595

'73 PLYMOUTH Fury I 4-dr., V-8, auto, p.s., p.b., air cond. \$1495

'72 DART Swinger 2-dr. hardtop, 318, auto, p.s., AM-FM, radials \$1995

'72 CHEVY Impala 4-dr. hardtop, 400, auto, p.s., p.b., air cond., vinyl roof \$2195

'72 PLYMOUTH Fury III 4-dr. sedan, 318, auto, p.s., air cond., new tires, low mileage \$2195

'71 DART Swinger, 318, auto, p.s., low mileage \$1795

'69 CHEVY Van, V-8, rear heater, AM radio \$895

'69 CHEVY Impala 4-dr. sedan, V-8, auto, p.s. \$1195

'67 VALIANT 2-dr., 6-cyl., auto. \$395

## Village

Motor Sales, Inc.

IMPERIAL - CHRYSLER  
DODGE - PLYMOUTH

Phone 475-8661

1185 Manchester Rd., Chelsea

Hours: 8 a.m. to 6 p.m.

Tues. thru Fri. Until 9 Monday

9 a.m. to 1 p.m. Saturday x32tf

## Inventory Reduction Sale

ROCKWELL CARBIDE-TIPPED  
SAW BLADES

Months of use without resharpening!

Reg. Sale Save

6" ..... \$18.49 \$13.49 \$ 5.00

7" ..... \$19.99 \$14.59 \$ 5.00

9" ..... \$56.49 \$36.49 \$20.00

10" ..... \$59.99 \$37.99 \$22.00

## Chelsea Lumber Co.

FOR RENT—4 bedroom farmhouse. 2-car garage, large garden area. Near Portage Lake state park, Grass Lake. Call Jackson, 517-783-5907. 32

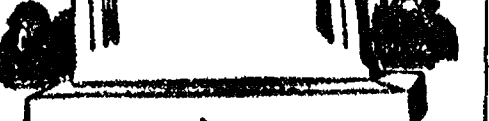

MAUSOLEUMS ★ MONUMENTS  
BRONZE TABLETS ★ MARKERS

## BECKER MEMORIALS

6032 Jackson Road  
ANN ARBOR, MICHIGAN

## WANT ADS

**CLOGGED  
SEWER**

**Reynolds Sewer  
Service**

We Clean Sewers Without Digging  
Drains Cleaned Electrically

**FREE ESTIMATES**  
**2-YEAR GUARANTEE**

Phone Ann Arbor NO 2-5277

"Sewer Cleaning Is Our Business—  
Not a Sideline" 88tf

## GAR - NETT'S

**Flower & Gift Shop**

Your Friendly Florist

112 E. Middle St., Chelsea

**PHONE 475-1400**

**Funeral Flowers**  
Wedding Flowers  
Cut Flowers (arranged or boxed)  
Potted Flowering Plants  
Green Plants - Corsages

**WE DELIVER** x9tf

**GETTING MARRIED?** Traditional and contemporary invitations and accessories. Large selection. Satisfaction guaranteed. John's Shop, 475-7500 after 5 and week-ends. 40

## KETO USED CARS

1973 PINTO Runabout. \$1595.

8080 Grand - Dexter 426-4535 x32

## REAL ESTATE

**3-BEDROOM** older home, situated on 7 acres in Waterloo Recreation Area. Grass Lake school. \$32,000.

**WILL CONSIDER TRADE** on this lovely, brand new 3-bedroom home with attached garage, set in nature's own beautiful landscaping on two acres. Chelsea schools. \$49,000.

**2-ACRE BUILDING SITE**, near Joslin Lake. Surveyed and per approved. \$6,000, 7% land contract. Chelsea schools.

**3-BEDROOM HOME**, family room with fireplace, dining room. 2-car garage. Fruit trees and garden spot on 1-acre. 10 miles from Chelsea, Stockbridge schools, \$32,000.

**3-BEDROOM** farm house completely renovated, with new heating system, wiring, plumbing, insulation, new fieldstone fireplace, large new kitchen, on 10 rolling acres, adjoining state lands. Chelsea schools. \$47,500.

**5-ACRE** building site, west of Chrysler Proving Grounds. Chelsea schools. \$10,000.

**10-ACRE** building sites, flowing stream on one parcel. \$1,500 per acre. Cash or 7% land contract.

## WATERLOO REALTY

355 Clear Lake

JOANN WARYWODA, BROKER

Phone 475-8674

Evenings: Steve Suliman, salesman and licensed builder, 475-1743

Sue Lowe, 475-2377. x32

## WANT ADS

A fine selection of

New and Used Cars

for immediate delivery

## Harper Pontiac

Sales & Service



## WANT ADS

### SECURITY GUARDS

Chelsea, Manchester  
Whitmore Lake area.  
Phone 761-5315  
for appointment,  
or apply at  
290 S. Wagner Rd.  
Ann Arbor  
SANFORD SECURITY SERVICE,  
INC.

### - YOUNG -

We list and sell lake, country and town properties. Eugene Young, Real Estate & Builder, 978-3792, 11596 Dexter-Pinckney Rd., Pinckney 48169. x34tf

Roofing, Aluminum  
& Vinyl Siding  
Gutters, Storms  
& Window Trim

For Free Estimate  
Call (517) 851-8657

Mills  
Construction Co.  
3986 M-52, Stockbridge

Automotive  
Rust Proofing  
Cars and Trucks

Village  
Motor Sales, Inc.  
IMPERIAL - CHRYSLER  
DODGE - PLYMOUTH  
Phone 475-8661  
1185 Manchester Rd., Chelsea  
Hours: 8 a.m. to 6 p.m.  
Tues. thru Fri. Until 9 Monday.  
9 a.m. to 1 p.m. Saturday

VACUUM CLEANERS  
Authorized Electrolux  
sales and service.

James Cox  
428-2931, or 428-8686  
118 Riverside Dr., Manchester

WE BUY vacant land, lots, acre-  
age or farms. Cash or terms.  
Washtenaw Active Homes. Call 485-  
7365. x23tf

NOTICE—Chelsea Rod & Gun  
Club's annual dues are to be  
paid before the gavel sounds at  
the Feb. 11, 1975 meeting. 33

FOR RENT in Chelsea: 2-bedroom  
apartment, partly furnished.  
Sorry, no children or pets. Heat  
furnished. \$170 per month. Call  
475-8757. 30tf

## WANT ADS

### LEHMAN WAIL

Land Appraisal  
Residential  
and Farm  
17037 West Austin Rd  
Manchester, Mich.  
Area Code 313  
428-8886

CALL FRANK for all your carpet  
cleaning jobs, morning or week-  
end. Needs only 3 hours of dry.  
Only 10c per square foot. Phone  
now for free estimate, 761-4328.  
All work guaranteed. 33tf

HAMMOND, ORGAN teachers  
wanted to teach in their own  
homes. Call Grinnell Brothers,  
Ann Arbor, 662-5687.

FOR REAL DOLLAR SAVINGS  
be sure and see us before you  
buy any new or used car. Palmer  
Motor Sales, Inc. Your Ford Deal-  
er for over 50 years. 2tf

Sande's Texas Tack  
12005 SCIO CHURCH RD.  
CHELSEA, MICH.  
475-2596

Complete line of Western horse  
equipment. Also, boots, hats,  
purses, and wallets.  
OPEN EVERY DAY, 9-9  
10% 4-H Discount 19tf

FOR SALE—Hand-made hairpin  
lace afghans. Size 88 x 44, all  
colors. Ph. (313) 498-2471. 42

OFFICE SPACE for rent. Call  
475-7600, ask for owner. 20tf

RUNNING LATE and can't get  
it together in the morning? Try  
a little help from us. Early Hour  
Wake Up Service. 973-0780 16tf

LEWIS PLUMBING and Heating.  
New and old work. Re-pipe  
basements, replace fixtures, fau-  
cets, water heaters. 426-2234. 2424  
Baker Rd. Dexter. x33

FOR RENT — American Legion  
Hall. \$50. Call 475-1824. 30tf

Sand Gravel

### KLINK EXCAVATING

Bulldozer - Backhoe  
Road Work - Basements  
Trucking - Crane Work  
Top Soil - Demolition  
Drainfield - Septic Tank  
Trenching, 5' up

Industrial, Residential, Commercial  
CALL 475-7631

HOME IMPROVEMENT and re-  
pair. Call Mr. Coburn, 475-2893. 29tf

RIDING LESSONS, boarding, large  
indoor arena. Now starting day  
& evening lessons for beginners  
and intermediate riders. Hunter  
seat equitation, hunting and jump-  
ing. Ph. 456-7895. x32

PLASTERING, lathing and dry  
wall. James O. Johnson, 426-  
3652 or 426-8191. x30tf

FOR RENT—1-bedroom apart-  
ment. No children, no pets.  
Security deposit. 1-474-8552. x32

FOR SALE—10 acres with pond,  
26x48 block garage, 37 dwarf  
fruit trees. Call 475-2880. 32

## WANT ADS

### NOW

Full Time  
Complete  
Body Shop  
Service

Stop in For An Estimate

### PALMER FORD

222 S. Main St.  
475-1301

BUYER OF RAW FURS—7581 Dex-  
ter-Pinckney Rd., Dexter. 426-  
8858 or 426-8940. x33

SUNFLOWER SEEDS, Wild Bird  
Feed. Wayne dog feed and spe-  
cialty feeds. McCalla Feed Service,  
Old US-12. Ph. 475-8153. 25tf

PIANO TUNING, Chelsea and area.  
Facilities for reconditioning and  
regulating. Used piano sales; re-  
conditioned grands and verticals.  
E. Eklund, 426-4429. x50tf

EVINGER REAL ESTATE, Alpine  
St., Dexter. Phone 426-8518. x18tf

SEE US for transit mixed con-  
crete. Klumpp Bros. Gravel Co.  
Phone Chelsea 475-2530, 4920 Love-  
land Rd., Grass Lake, Mich. x40tf

TRAVEL TRAILERS—13-ft. and  
up, 10x55 ft. trailers. John R.  
Jones Trailer Sales, Gregory, Mich.  
Phone 498-2655. 43tf

ELECTRICAL WIRING of all  
types. New and rewiring. Ph.  
426-4853. x20tf

CARPENTER—Remodeling, addi-  
tions and home building. Ph.  
426-4017. x47tf

SPECIAL CERAMIC tile bath. 5 x  
6 x 4. Materials and labor, \$189.  
Ph. 1-483-4616. x2tf

### SHOES

### SHOES

### The

Bargain Floor

Is Loaded!

Big Savings

1/2 and much

more off.

Hundreds of pairs.

DANCER'S

FERTILIZER

Bulk or bagged.

Spreader to rent.

First come first served.

Cole's Elevator Co.  
Inc.

Phone (313) 498-2735

COUNTRY APT. for rent to non-  
smoking couple. No pets. Utili-  
ties included. (Moved to Cali-  
fornia.) Call nights, 475-8334 for  
appt. x30tf

FOR SALE—Indian cents, post-  
cards, books, foreign coins,  
Australian opals, and other arti-  
cles. Lawrence E. Guinan, 1571  
Sugar Loaf Lake. Call 475-2317. 37tf

NOTICE—I, William Schirmacher,  
am not responsible for any debts  
except for those acquired by my-  
self. 33

GROCERY SHELVES—What if  
they should become empty due to  
crop failure, strikes, or even riots?  
Liberty Foods has all the answers.  
549 Howard, Chelsea, 475-7621. x32

## WANT ADS

Gries  
Hybrid Seed Corn

85-95-100 day. Medium flats 56-lb.  
bushel \$22.00 bushel. Order early.  
good seed corn will be in short sup-  
ply.

Cole's Elevator Co.  
Inc.

Gregory, phone (313) 498-2735

HORSE HAY WANTED—Any  
quantity. Call (517) 223-8968. 33  
WANT TO RENT—Hay and corn  
ground for this season. Call 475-  
2771. x28tf

### J. R. CARRUTHERS

LICENSED  
RESIDENTIAL BUILDER  
CUSTOM HOMES  
ADDITIONS/FIREPLACES  
PATIO  
ROOFING/SIDING/REPAIRS

475-7234

CHELSEA

### SHOP

### THE

BARGAIN

### FLOOR

Ladies, Men's

Children's Wear

1/2 and much

more off.

DANCER'S

Complete

Body Repair

Service

Bumping - Painting  
Windshield and Side Glass  
Replacement

Free Pick-up & Delivery  
Open Monday Until 9

CONTACT DON KNOLL  
FOR FREE ESTIMATE

Village

Motor Sales, Inc.

IMPERIAL - CHRYSLER

DODGE - PLYMOUTH

Phone 475-8661

1185 Manchester Rd., Chelsea

Hours: 8 a.m. to 6 p.m.

Tues. thru Fri. Until 9 Monday.

9 a.m. to 1 p.m. Saturday

FOR SALE—3N Ford tractor, 3-  
point ploy and drag. All in  
excellent condition. Call 475-7650. 32

### KETO USED CARS

1967 BUICK, 4 door, V-8, auto.  
trans., power steering - \$395.  
8080 Grand - Dexter  
426-4535

STOVE for sale—Frigidaire deluxe  
model. Copertone. 3 1/2 years  
old. Remodeling our kitchen. 475-  
7678. 32tf

SUZUKI 185cc motorcycle, 1,300  
miles. Adult-owned, excellent  
condition, \$450. Call 475-2448. 32

FOR SALE—500 refrigerator with  
freezer in top, \$20. One gas  
stove, \$10. One blonde, black and  
white 21" TV, \$15. 2 - 20" fans,  
\$5 each. Reason for selling is  
moving. Ph. 475-9092. 32

## WANT ADS

FOR YOUR BUILDING Needs, new  
home, additions, garages, pole  
buildings, call Winnie Builders,  
498-2507. x31

### THE SALE

IS ON

1/3 - 1/2 - 3/4 Off

Ladies, Men's

Boy's, Girl's

Household

MAIN FLOOR

and

BASEMENT

DANCER'S

### KETO USED CARS

Rubber car floor mats ..... ea. 50c

Trailer Hitch ..... from \$5.00

Stock rack for Ford Pick-up ..... \$50

8080 Grand - Dexter

426-4535

x32

### 'WE'RE NOT CHEAP'

... but we're good!

If you want corners cut and shoddy  
workmanship—don't come to Hill-  
top. But—if you want quality mer-  
chandise and the job done right—  
then—come to Hilltop. We get in  
—we do the job—and we get out.  
Whether it be building or remodel-  
ing there is no one in Washtenaw  
County better equipped than Hill-  
top to handle all of the home-  
owner's needs.

### PLUMBING

### ELECTRICAL

### HEATING

### SEPTIC TANKS & FIELDS

Hilltop, Inc.

1414 S. Main St. - Chelsea

475-2949

x32tf

### Job Opportunity

APPLICATIONS for the Electrical  
Apprenticeship are available at  
the Vocational Education Office,  
Room 111, Eberwhite School, 800  
Soule Blvd., Ann Arbor, Mich. from  
7:30 a.m. to 4:30 p.m., Monday thru  
Friday. Completed applications  
must be returned to the Vocational  
Office no later than March 31,  
1975. An Equal Opportunity Ap-  
prenticeship Program. 32

### REAL ESTATE

EAST of Grass Lake, close to I-94,  
lovely carpeted 3-bedroom ranch  
with modern kitchen. Walk-out  
basement, with extra kitchen and  
bath. 2-car garage, one acre of  
land. Low 30's.

PARTIALLY WOODED 20 acres,  
close to Manchester and Wash-  
tenaw county line. Land contract  
available.

### Kira Henry

### Real Estate

(517) 764-1416 anytime

NEW ADULT foster care home.  
Reasonable rates. Ph. 878-9156. x35

FOR SALE—71 Ski-Doo Nordic  
snowmobile. Electric start. Very  
good condition, \$450. Call 475-2880. 32

PIANO LESSONS in my home.  
Sue Teare, phone 475-7250. 33

BLACK WALNUTS for sale, \$2  
bushel or \$1.25 half bushel. 475-  
1015. 32

WILL DO IRONING in my home.  
Pick up and delivery in Chelsea  
area. Call 475-9389. 34

A HIGHLY SUCCESSFUL Michi-  
gan based company is expanding  
in this area. We need honest  
ambitious people who are serious  
about making money. Part-time  
or full-time work. For information  
call 475-7219 or 546-4065. This is not  
a misprint; will the people who  
called last week please call again. x32

LOST—Male poodle, 3 years old,  
pure white with brown flea  
collar. Named "Huppy." Lost in  
area of Gregory Rd. & Huron  
River Dr. Phone 426-3554. x32

PRIVATE REST HOME for the  
aged. Modern, private rooms.  
17 years experience. 428-8595. x34

FOR RENT—Space for office or  
store, Main St. Dexter. Avail-  
able Feb. 15. 682-9722 persistently. x32

LECITHIN! Vinogar! B6! Kelp!  
Now all four in one capsule,  
ask for VB6+, Chelsea Pharmacy. 36

### PIERSON

### & SONS

LICENSED GENERAL

CONTRACTORS

475-8750

New Construction,

Remodeling, Siding.

## WANT ADS

BABYSITTING in my home after  
school and days off. Within  
walking distance of South School.  
Have references. 475-2943. 32

CARPENTRY WORK and repairs,  
also roofing and siding. Call  
Mr. Coburn, 475-2893. 33

FOR SALE—1969 Dodge Dart con-  
vertible, 3-speed. \$700. Ph. 475-  
1586. 32

FIREWOOD—Dried red and white  
oak. (20" x 4" x 8"). \$20.  
Phone 475-2425. x32

CARPET SALE—Shag, high, low  
and sculpture. \$5, \$6 or \$7 per  
sq. yd. installed. Call 761-7445  
after 5 p.m. x32

FOR SALE—Baby crib and '69  
Austin American. Call 475-1286. x32

LARGE 2-BEDROOM apartment  
for rent. No children, no pets.  
please. \$200 per month. Call 475-  
9258. x31tf

SEAMLESS ALUMINUM eaves-  
troughs, roofing, siding, and  
carpentry work of all kinds. Ex-  
perienced installers. All work  
guaranteed. For free estimate,  
call R. D. Kleinschmidt Co., 426-  
8836. x31tf

TEMPORARY—Nights, starts Feb.  
3. Five to 10 weeks. 6 p.m.  
2:15 a.m., one typist, 3 general  
office, 9 seed order filling, one  
heavy packing. \$2.50 and up. Call  
665-9907. x32

FOR SALE—Lightweight beef-type  
feeder cattle registered Hereford  
cow with calf; and bred heifer.  
Call 475-2403. x32

COAL—Pocahontas and stoker  
coal. Call (517) 522-4171. x33

HELP WANTED: Immediate open-  
ing, part time, in Chelsea and  
Dexter area, early morning  
hours. Car needed. Call 769-5185  
or 483-0153. Detroit Free Press. x32

INFLATION—What protects you  
from it four times better than  
a savings account? L. F. x32

SECURITY—What provides more  
of it than paper money and the  
F.D.I.C.? Lib. Fds. x32

SEAMSTRESS—Will do alterations  
and dressmaking. Call 475-8513. x33

1975 FORD PICK-UP truck, 3/4  
ton. Many extras. Must sell. Call  
475-2479. x32

FOR SALE—Hay. Ph. 475-2415. x32

STRAW FOR SALE—Call 475-2284. x33

BEEF SALE—Excellent, reason-  
able. Dressed and packaged by  
Kapplers. Any amount. 426-3729. x33

FOR SALE—Ski-doo 440-FA, 450  
miles, \$950, or best offer. Phone  
475-2431 or 769-5092. x32

FOR SALE—American Bosch Corp.  
Magneto, type MSH. Call 426-  
8341 after 6. Ask for Dave. x32

FOR SALE—Collie pups. Adorable,  
AKC registered. 7 weeks old.  
Ph. 683-3083. x33

FOR SALE—2 Artic snowmobiles.  
440 Puma and 399 Panther.  
Double trailer and covers. \$800.  
Ph. 475-8165. 32tf

IRONINGS WANTED—316 East St.,  
475-8923. 33

1965 DODGE CORONET 2-dr. Good  
running condition, clean, snow  
tires, \$150. G. Giffin, 475-2201. 32

1973 PLYMOUTH 'Cuda, 340, 4-  
barrel, 4-speed; many extras.  
Take over payments. One pair of  
340 heads. Completely re-done for  
\$75. International M tractor, \$1,000.  
Ph. 428-8158. 32

### Card of Thanks

CARD OF THANKS  
I would like to thank the Ameri-  
can Legion Auxiliary for the  
fruit; the Rev. Altha Barnes for  
her visits, and also my friends  
and relatives for the cards and  
visits while I was in the Chelsea  
Community Hospital. A special  
thanks to the nurses and staff.  
Selma Rowe.

CARD OF THANKS  
We wish to express our deepest  
gratitude to our friends for their  
many acts of kindness and expres-  
sions of sympathy. We would es-  
pecially like to thank those who  
were so helpful and kind during  
our beloved wife and mother's  
stay at the Chelsea Medical Cen-  
ter. We also greatly



## Legal Notices

**STATE OF MICHIGAN**  
In the Circuit Court for the County of Washtenaw.  
File No. 74-14917-DO  
EVELYN LAUREL HUETTIG, Plaintiff,  
vs.  
HENRY VICTOR HUETTIG, Defendant.  
**DIVORCE ACTION**  
**ORDER TO ANSWER**  
At a session of said court held on the 24th day of December, 1974, at the Washtenaw County Court House, Ann Arbor, Michigan.  
Present: The Honorable William F. Ager, Circuit Judge.  
On the 24th day of December, 1974, an action was filed by Evelyn Laurel Huettig, Plaintiff, against Henry Victor Huettig, Defendant, in this court seeking a divorce and restoration of premarital name.  
It is HEREBY ORDERED, that the Defendant, Henry Victor Huettig, shall answer or take such other action as may be required by law on or before the 24th day of February, 1975. Failure to comply with this order will result in a judgment by default against such Defendant for the relief demanded in the Complaint filed in this court.  
By William F. Ager, Circuit Judge  
Kousch & Flintoft, Attorneys for Plaintiff  
121 S. Main Street  
Chelsea, MI 48118  
Tel. (313) 475-8671. Jan. 29-16-23

**STATE OF MICHIGAN**  
In the Circuit Court for the County of Washtenaw.  
File No. 74-14917-DM  
ORDER TO ANSWER  
PATRICK A. MCKILLEN, Plaintiff,  
vs.  
LINDA S. MCKILLEN, Defendant.  
At a session of said court held in Circuit Court Room No. 2 in the Washtenaw County Building, in the City of Ann Arbor, in said County and State on the 31st day of January, 1975.  
Present: Honorable Ross W. Campbell, Circuit Judge.  
On the 31st day of January, 1975, an action was filed by Patrick A. McKillen, Plaintiff, against Linda S. McKillen, Defendant, in this court to obtain a divorce.  
It is HEREBY ORDERED, that the Defendant, Linda S. McKillen, shall answer or take such other action as may be required by law on or before the 10th day of March, 1975. Failure to comply with this order will result in a judgment by default against such Defendant for the relief demanded in the Complaint filed in this court.  
By Ross W. Campbell, Circuit Judge.  
Radermacher & McLaughlin, Attorneys for Plaintiff  
By David C. McLaughlin, Attorney.  
Jan. 16-23-30-Feb. 6

## MORTGAGE SALE

Default having been made in the conditions of a certain mortgage made by CHARLES C. LOVGRIN and OLGA S. LOVGRIN, his wife, to THE DETROIT TRUST COMPANY, a Michigan corporation, dated the 11th day of November, A.D. 1971, and recorded in the office of the Register of Deeds for the County of Washtenaw, State of Michigan, on the 19th day of November, A.D. 1971, in Liber 1378 of Washtenaw County Register of Deeds Records, on page 416 on which said mortgage there is claimed to be due and unpaid at the date of this notice, for principal and interest and cost of foreclosure report said to said Mortgagee, the sum of TWENTY-ONE THOUSAND SIX HUNDRED NINETY FIVE and 23/100 (\$21,695.23) Dollars and no part thereof, now, therefore, by virtue of the power of sale contained in said mortgage and the statute in such case made and provided, notice is hereby given that on Thursday, the 6th day of February, A.D. 1975, at ten o'clock in the forenoon (Local Time) said mortgage will be foreclosed by a sale at public sale to the highest bidder immediately inside the westerly entrance to the Washtenaw County Building, City of Ann Arbor, Washtenaw County, Michigan, on that being the building in which the Circuit Court for the County of Washtenaw is held, of the premises described in said mortgage, or so much thereof as may be necessary to pay the amount due on said mortgage as aforesaid, with interest thereon at 7 1/2% and all legal costs, charges and expenses, including the attorney fee allowed by law, and any sum or sums which may be paid by the undersigned at or before said sale for taxes and/or insurance on said premises, which premises are described as follows: Lands, premises and property situated in the Township of Superior, Washtenaw County, Michigan, described as:  
Beginning at the East 1/4 corner of Section 6, Town 2 South, Range 7 East, Superior Township, Washtenaw County, Michigan; thence South 220.00 feet along the centerline of Vorhies Road and the East line of said section; thence South 89°07'29" West 650.00 feet; thence North 22°00'00" East 650.00 feet along the East line of said Section to the Point of Beginning, being part of the Southeast 1/4 of Section 6, Town 2 South, Range 7 East, Superior Township, Washtenaw County, Michigan, together with the hereinafter said and appurtenances thereon. The length of the redemption period is six (6) months from the date of such sale.  
Dated: January 2, 1975.  
THE DETROIT TRUST COMPANY, Mortgagee  
By David C. McLaughlin & David C. McLaughlin, Attorneys for Mortgagee  
318 Wabash Building  
Birmingham, Michigan 48011. Jan. 29-16-23-30

## STATE OF MICHIGAN

The Probate Court for the County of Washtenaw.  
File No. 63169  
Estate of ELFRIDA A. MCCORMICK, Deceased.  
TAKE NOTICE: On January 14, 1975, at 9:00 a.m., in the Probate Courtroom, Ann Arbor, Michigan, before the Hon. Rodney E. Hutchinson, Judge of Probate, a hearing will be held on the petition of Alfred J. McCormick, the will of the deceased dated September 1971, was admitted to probate and administration of said estate was granted to John P. Keusch.  
Creditors of the deceased are notified that all claims against the estate must be presented said John P. Keusch at 121 S. Main St., Chelsea, Michigan 48118, and proof thereof filed with the court on or before March 25, 1975. The heirs will be determined on March 25, 1975 at 9:00 a.m., at the probate court. Notice is further given that the estate will be thereupon assigned to persons appearing of record entitled thereto.  
Dated: January 14, 1975.  
John P. Keusch, Petitioner  
121 S. Main St.  
Chelsea, MI 48118  
Attorney for Petitioner:  
Keusch & Flintoft  
121 S. Main St.  
Chelsea, Mich. 48118  
Phone (313) 475-8671. Jan. 23

## STATE OF MICHIGAN

The Probate Court for the County of Washtenaw.  
File No. 57011  
TAKE NOTICE: On February 20, 1975, at 9:00 a.m., in the Probate Courtroom, Ann Arbor, Michigan, before the Hon. Rodney E. Hutchinson, Judge of Probate, a hearing will be held on the petition of Ann Arbor Trust Company, Successor Guardian, for the allowance of its Fourth Annual Account.  
Dated: January 16, 1975.  
ANN ARBOR TRUST COMPANY  
By Catherine M. Collins  
Trust Administrator, Petitioner  
P. O. Box 15  
Ann Arbor, Michigan 48107  
Attorney for Petitioner:  
Hector E. Pachera, Price & Davis  
By Joseph C. Hooper  
10th Floor First National Bldg.  
Ann Arbor, Mich. 48106  
Phone 1-313-662-4426. Jan. 23

## STATE OF MICHIGAN

The Probate Court for the County of Washtenaw.  
File No. 63206  
Estate of HOWARD BOYCE a/k/a HOWARD BOYCE, Deceased.  
TAKE NOTICE: On February 25, 1975, at 9:00 a.m., in the Probate Courtroom, Ann Arbor, Michigan, before the Hon. Rodney E. Hutchinson, Judge of Probate, a hearing will be held on the petition of Dale C. Boyce, the will of the deceased dated December 28, 1967, and for granting of administration to Dale C. Boyce, or some other suitable person and for determination of heirs.  
Creditors of the deceased are notified that all claims against the estate must be presented said Dale C. Boyce at 4825 Firestone Drive, Jackson, MI, 49201, and proof thereof filed with the court on or before March 27, 1975. Notice is further given that the estate will be thereupon assigned to persons appearing of record entitled thereto.  
Dated: January 16, 1975.  
KEUSCH & FLINTOFT, Attorneys for Petitioner  
John P. Keusch, Attorney  
121 S. Main Street  
Chelsea, Mich. 48118  
Phone (313) 475-8671. Jan. 23

## STATE OF MICHIGAN

The Probate Court for the County of Washtenaw.  
File No. 58223  
Estate of MARY E. TITUS, Deceased.  
TAKE NOTICE: On February 25, 1975, at 9:00 a.m., in the Probate Courtroom, Ann Arbor, Michigan, before the Hon. Rodney E. Hutchinson, Judge of Probate, a hearing will be held on the petition of Otis M. Titus for granting administration to Otis M. Titus, or some other suitable person and for determination of heirs.  
Creditors of the deceased are notified that all claims against the estate must be presented said Otis M. Titus at 710 Taylor Street, Chelsea, Michigan 48118, and proof thereof filed with the court on or before March 27, 1975.  
Notice is further given that the estate will be thereupon assigned to persons appearing of record entitled thereto.  
Dated: January 16, 1975.  
KEUSCH & FLINTOFT, Attorneys for Petitioner  
John P. Keusch, Attorney  
121 S. Main Street  
Chelsea, Mich. 48118  
Phone (313) 475-8671. Jan. 23

## STATE OF MICHIGAN

The Probate Court for the County of Washtenaw.  
File No. 58223  
Estate of MARY E. TITUS, Deceased.  
TAKE NOTICE: On February 25, 1975, at 9:00 a.m., in the Probate Courtroom, Ann Arbor, Michigan, before the Hon. Rodney E. Hutchinson, Judge of Probate, a hearing will be held on the petition of Otis M. Titus for granting administration to Otis M. Titus, or some other suitable person and for determination of heirs.  
Creditors of the deceased are notified that all claims against the estate must be presented said Otis M. Titus at 710 Taylor Street, Chelsea, Michigan 48118, and proof thereof filed with the court on or before March 27, 1975.  
Notice is further given that the estate will be thereupon assigned to persons appearing of record entitled thereto.  
Dated: January 16, 1975.  
KEUSCH & FLINTOFT, Attorneys for Petitioner  
John P. Keusch, Attorney  
121 S. Main Street  
Chelsea, Mich. 48118  
Phone (313) 475-8671. Jan. 23

## STATE OF MICHIGAN

The Probate Court for the County of Washtenaw.  
File No. 58223  
Estate of MARY E. TITUS, Deceased.  
TAKE NOTICE: On February 25, 1975, at 9:00 a.m., in the Probate Courtroom, Ann Arbor, Michigan, before the Hon. Rodney E. Hutchinson, Judge of Probate, a hearing will be held on the petition of Otis M. Titus for granting administration to Otis M. Titus, or some other suitable person and for determination of heirs.  
Creditors of the deceased are notified that all claims against the estate must be presented said Otis M. Titus at 710 Taylor Street, Chelsea, Michigan 48118, and proof thereof filed with the court on or before March 27, 1975.  
Notice is further given that the estate will be thereupon assigned to persons appearing of record entitled thereto.  
Dated: January 16, 1975.  
KEUSCH & FLINTOFT, Attorneys for Petitioner  
John P. Keusch, Attorney  
121 S. Main Street  
Chelsea, Mich. 48118  
Phone (313) 475-8671. Jan. 23

## STATE OF MICHIGAN

The Probate Court for the County of Washtenaw.  
File No. 58223  
Estate of MARY E. TITUS, Deceased.  
TAKE NOTICE: On February 25, 1975, at 9:00 a.m., in the Probate Courtroom, Ann Arbor, Michigan, before the Hon. Rodney E. Hutchinson, Judge of Probate, a hearing will be held on the petition of Otis M. Titus for granting administration to Otis M. Titus, or some other suitable person and for determination of heirs.  
Creditors of the deceased are notified that all claims against the estate must be presented said Otis M. Titus at 710 Taylor Street, Chelsea, Michigan 48118, and proof thereof filed with the court on or before March 27, 1975.  
Notice is further given that the estate will be thereupon assigned to persons appearing of record entitled thereto.  
Dated: January 16, 1975.  
KEUSCH & FLINTOFT, Attorneys for Petitioner  
John P. Keusch, Attorney  
121 S. Main Street  
Chelsea, Mich. 48118  
Phone (313) 475-8671. Jan. 23

## STATE OF MICHIGAN

The Probate Court for the County of Washtenaw.  
File No. 58223  
Estate of MARY E. TITUS, Deceased.  
TAKE NOTICE: On February 25, 1975, at 9:00 a.m., in the Probate Courtroom, Ann Arbor, Michigan, before the Hon. Rodney E. Hutchinson, Judge of Probate, a hearing will be held on the petition of Otis M. Titus for granting administration to Otis M. Titus, or some other suitable person and for determination of heirs.  
Creditors of the deceased are notified that all claims against the estate must be presented said Otis M. Titus at 710 Taylor Street, Chelsea, Michigan 48118, and proof thereof filed with the court on or before March 27, 1975.  
Notice is further given that the estate will be thereupon assigned to persons appearing of record entitled thereto.  
Dated: January 16, 1975.  
KEUSCH & FLINTOFT, Attorneys for Petitioner  
John P. Keusch, Attorney  
121 S. Main Street  
Chelsea, Mich. 48118  
Phone (313) 475-8671. Jan. 23

## STATE OF MICHIGAN

The Probate Court for the County of Washtenaw.  
File No. 58223  
Estate of MARY E. TITUS, Deceased.  
TAKE NOTICE: On February 25, 1975, at 9:00 a.m., in the Probate Courtroom, Ann Arbor, Michigan, before the Hon. Rodney E. Hutchinson, Judge of Probate, a hearing will be held on the petition of Otis M. Titus for granting administration to Otis M. Titus, or some other suitable person and for determination of heirs.  
Creditors of the deceased are notified that all claims against the estate must be presented said Otis M. Titus at 710 Taylor Street, Chelsea, Michigan 48118, and proof thereof filed with the court on or before March 27, 1975.  
Notice is further given that the estate will be thereupon assigned to persons appearing of record entitled thereto.  
Dated: January 16, 1975.  
KEUSCH & FLINTOFT, Attorneys for Petitioner  
John P. Keusch, Attorney  
121 S. Main Street  
Chelsea, Mich. 48118  
Phone (313) 475-8671. Jan. 23

## STATE OF MICHIGAN

The Probate Court for the County of Washtenaw.  
File No. 58223  
Estate of MARY E. TITUS, Deceased.  
TAKE NOTICE: On February 25, 1975, at 9:00 a.m., in the Probate Courtroom, Ann Arbor, Michigan, before the Hon. Rodney E. Hutchinson, Judge of Probate, a hearing will be held on the petition of Otis M. Titus for granting administration to Otis M. Titus, or some other suitable person and for determination of heirs.  
Creditors of the deceased are notified that all claims against the estate must be presented said Otis M. Titus at 710 Taylor Street, Chelsea, Michigan 48118, and proof thereof filed with the court on or before March 27, 1975.  
Notice is further given that the estate will be thereupon assigned to persons appearing of record entitled thereto.  
Dated: January 16, 1975.  
KEUSCH & FLINTOFT, Attorneys for Petitioner  
John P. Keusch, Attorney  
121 S. Main Street  
Chelsea, Mich. 48118  
Phone (313) 475-8671. Jan. 23

## STATE OF MICHIGAN

The Probate Court for the County of Washtenaw.  
File No. 58223  
Estate of MARY E. TITUS, Deceased.  
TAKE NOTICE: On February 25, 1975, at 9:00 a.m., in the Probate Courtroom, Ann Arbor, Michigan, before the Hon. Rodney E. Hutchinson, Judge of Probate, a hearing will be held on the petition of Otis M. Titus for granting administration to Otis M. Titus, or some other suitable person and for determination of heirs.  
Creditors of the deceased are notified that all claims against the estate must be presented said Otis M. Titus at 710 Taylor Street, Chelsea, Michigan 48118, and proof thereof filed with the court on or before March 27, 1975.  
Notice is further given that the estate will be thereupon assigned to persons appearing of record entitled thereto.  
Dated: January 16, 1975.  
KEUSCH & FLINTOFT, Attorneys for Petitioner  
John P. Keusch, Attorney  
121 S. Main Street  
Chelsea, Mich. 48118  
Phone (313) 475-8671. Jan. 23

## + Services in Our Churches +

**CONGREGATIONAL CHURCH**  
(United Church of Christ)  
The Rev. Carl Schwarm, Pastor  
Thursday, Jan. 23—  
7:30 p.m.—Choir.  
Sunday, Jan. 26—  
9:00 a.m.—Confirmation.  
10:30 a.m.—Sunday school and worship service. Commentary articles due.  
Coffee hour—trustees.  
Tuesday, Jan. 28—  
7:30 p.m.—Bible study at the church.  
Thursday, Jan. 30—  
7:30 p.m.—Choir.

**ST. THOMAS**  
**EVANGELICAL LUTHERAN**  
Ellsworth and Haab Rds.  
The Rev. Jerome Dykstra, Pastor  
Saturday, Jan. 25—  
10:00 a.m.—Confirmation class.  
Sunday, Jan. 26—  
9:30 a.m.—Sunday school and Bible class.  
10:45 a.m.—Worship service. Third Sunday after the Epiphany.  
Tuesday, Jan. 28—  
8:00 p.m.—Choir rehearsal.  
Wednesday, Jan. 29—  
10:00 a.m.—Bible study.

**IMMANUEL BIBLE CHURCH**  
145 E. Summit St.  
The Rev. LeRoy Johnson, Pastor  
Every Sunday—  
9:45 a.m.—Sunday school, nursery provided.  
11:00 a.m.—Morning worship, nursery provided.  
7:00 p.m.—Evening worship.  
Every Wednesday—  
7:30 p.m.—Family hour, prayer meeting, and Bible study.

**ZION LUTHERAN CHURCH**  
Corner of Fletcher, Waters Rds.  
The Rev. John R. Morris, Pastor  
Saturday, Jan. 25—  
9:00 a.m.—Seventh grade youth instruction.  
10:30 a.m.—Junior Choir.  
Sunday, Jan. 26—  
9:00 a.m.—Sunday school.  
10:15 a.m.—Worship service.  
Monday, Jan. 27—  
8:00 p.m.—Senior Choir.  
Tuesday, Jan. 28—  
8:00 p.m.—Study-Fellowship at the church.  
Wednesday, Jan. 29—  
4:00 p.m.—Ninth grade youth instruction.

**GREGORY BAPTIST CHURCH**  
The Rev. Paul White, Pastor  
Every Sunday—  
11:00 a.m.—Worship.  
11:10 a.m.—Sunday school.  
7:00 p.m.—Evening worship service.  
7:30 p.m.—Thursday mid-week service.

**ST. JACOB EVANGELICAL LUTHERAN CHURCH**  
12501 Rietmiller Rd., Grass Lake  
The Rev. Andrew Bloom, Pastor  
Every Sunday—  
9:00 a.m.—Worship service.  
10:15 a.m.—Divine services.

**CHURCH OF JESUS CHRIST OF LATTER-DAY SAINTS**  
Meetings at  
St. Barnabas Episcopal Church  
20500 Old US-12  
Every Sunday—  
11:00 a.m.—Priesthood meeting.  
12:30 p.m.—Sunday school.  
5:30 p.m.—Sacrament meeting.

**BETHEL EVANGELICAL AND REFORMED CHURCH**  
(United Church of Christ)  
Freedom Township  
The Rev. Roman A. Reineck, Pastor  
Every Sunday—  
10:00 a.m.—Worship service.

**FIRST UNITED PRESBYTERIAN CHURCH**  
Unadilla  
The Rev. T. H. Liang, Pastor  
Every Sunday—  
9:45 a.m.—Sunday school.  
11:00 a.m.—Worship service.

**ST. JOHN'S (UNITED CHURCH OF CHRIST)**  
Rogers Corners  
The Rev. Carl Asher, Pastor  
Every Sunday—  
9:30 a.m.—Sunday school.  
10:30 a.m.—Worship service.

**BAHA'I FIRESIDE**  
Every Thursday—  
8:00 p.m.—At the home of Toby Peterson, 705 S. Main St. Anyone wishing to learn about the Baha'i faith is welcome.

**CHURCH OF CHRIST**  
13861 Old US-12, East  
David A. Rushlow  
Every Sunday—  
10:00 a.m.—Church school.  
11:00 a.m.—Worship service. Nursery will be available.  
6:00 p.m.—Worship service.  
Every Wednesday—  
7:30 p.m.—Bible study.

**METHODIST HOME CHAPEL**  
The Rev. R. L. Clemans, Pastor  
Every Sunday—  
8:45 a.m.—Worship service.

**FIRST ASSEMBLY OF GOD**  
The Rev. Thode B. Thodeson, Pastor  
Every Sunday—  
9:45 a.m.—Sunday school.  
11:00 a.m.—Worship service.  
7:00 p.m.—Midweek services.  
6:00 p.m.—Youth service.  
7:00 p.m.—Evangelistic service.  
Every Tuesday—  
9:30 p.m.—Ladies Bible study.  
Every Wednesday—

**ST. PAUL UNITED CHURCH OF CHRIST**  
The Rev. John Rinehart, Interim Pastor  
Saturday, Jan. 25—  
8:30-11:30 a.m.—Junior Youth Fellowship—confirmation. Eighth grade only to Greek Orthodox church in Ann Arbor for field trip.  
7:00 p.m.—Masonic Banquet.  
Sunday, Jan. 26—  
9:00 a.m.—Church school.  
10:30 a.m.—Worship service.  
Reception and coffee hour for the Rev. Rinehart and family following the worship service.  
7:00 p.m.—Senior Youth Fellowship.  
Tuesday, Jan. 28—  
12:30 p.m.—Spaulding for Children Annual meeting.  
Wednesday, Jan. 29—  
3:30 p.m.—Junior Choir.  
6:30 p.m.—Courier Mailing Committee.  
8:15 p.m.—Chancel Choir.  
Thursday, Jan. 30—  
1:30 p.m.—Prayer Group.

**ST. MARY CATHOLIC CHURCH**  
The Rev. Fr. David Phillip Dupuis, Pastor  
Mass Schedule  
Every Saturday—  
4:00-5:00 p.m.—Confessions.  
7:00 p.m.—Mass.  
Immediately after 7 p.m. Mass—Confession.  
Every Sunday—  
Winter schedule  
8:00, 10:00, 12:00 noon.—Mass.  
Summer schedule  
7:00, 9:00, 11:00 a.m.—Mass.

**WATERLOO VILLAGE UNITED METHODIST CHURCH**  
8118 Washington St.  
The Rev. Altha Barnes, Pastor  
Every Sunday—  
10:00 a.m.—Sunday school.  
11:15 a.m.—Worship service.  
WATERLOO  
FIRST UNITED METHODIST  
Parks and Territorial Rds.  
The Rev. Altha Barnes, Pastor  
Every Sunday—  
9:15 a.m.—Morning worship.  
10:15 a.m.—Sunday school.

**ST. BARNABAS EPISCOPAL CHURCH**  
20500 Old US-12  
The Rev. Jerrold Beaumont, B.S.P., vicar  
Rectory 475-2003  
Church 475-8818  
Every Sunday—  
9:15 a.m.—Holy Communion, first, third, and fifth Sundays.  
9:15 a.m.—Morning Prayer, second and fourth Sundays.  
First Wednesday of each month—Bishops Committee.

**NORTH SHARON BIBLE CHURCH**  
Sylvan and Washburne Rds.  
The Rev. William Enslen, Pastor  
Every Sunday—  
10:00 a.m.—Sunday school. (Nursery will be available.) Junior church classes.  
11:00 a.m.—Worship service.  
6:00 p.m.—Senior High Youth meeting. Youth Choir.  
7:00 p.m.—Evening worship services. (Nursery available.)  
All services interpreted for the deaf.  
Every Wednesday—  
7:00 p.m.—Bible study and prayer meeting. (Nursery available.)  
Bus transportation available: 428-7222.

**UNITED METHODIST CHURCH**  
The Rev. David Stiles, Pastor  
Every Sunday—  
10:00 a.m.—Worship service, nursery available.  
11:15 a.m.—Sunday school.  
Every Tuesday—  
7:00 p.m.—Adult Choir.  
Every Wednesday—  
4:15 p.m.—Children's Choir.

**FIRST CHURCH OF CHRIST SCIENTIST**  
1883 Washtenaw Ave., Ann Arbor  
Every Sunday—  
10:30 a.m.—Sunday school, morning service.

**OUR SAVIOR LUTHERAN CHURCH**  
1515 S. Main, Chelsea  
The Rev. William H. Keller, Pastor  
Every Sunday—  
9:00 a.m.—Sunday school and Bible class.  
10:30 a.m.—Divine worship.

**CHELSEA MEDICAL CENTER**  
Every Other Wednesday—  
1:30 p.m.—Worship service.

**FIRST UNITED METHODIST CHURCH**  
The Rev. Clive Dickens, Pastor  
Sunday, Jan. 26—  
10:00 a.m.—Worship service.  
10:20 a.m.—Church school.  
11:00 a.m.—Coffee hour in the narthex and punch hour in the Educational Unit.  
11:15 a.m.—Junior-senior high church school and adult church school.  
Wednesday, Jan. 29—  
3:45 p.m.—Kinder Choir.  
4:15 p.m.—Glory Choir.  
4:45 p.m.—Praise Choir.  
8:00 p.m.—Senior Choir.  
7:00-9:30 p.m.—United Methodist Women local leadership training at Dexter United Methodist church.

**ST. JOHN'S EVANGELICAL AND REFORMED CHURCH**  
(United Church of Christ)  
Francisco  
The Rev. Virgil King, Pastor.  
Every Sunday—  
9:30 a.m.—Sunday school and catechism class.  
10:30 a.m.—Worship service.

**CHELSEA BAPTIST CHURCH**  
377 Wilkinson St.  
The Rev. James Stacey, Pastor  
Every Sunday—  
9:45 a.m.—Sunday school.  
11:00 a.m.—Worship service.  
Nursery care provided during all services.  
6:00 p.m.—Junior and Senior Baptist Youth Fellowship.  
7:00 p.m.—Evening service.  
Every Wednesday—  
7:00 p.m.—Bible study and prayer meeting.

**SALEM GROVE UNITED METHODIST CHURCH**  
3320 Notten Rd.  
The Rev. Richard C. Stoddard, Pastor  
Every Sunday—  
9:30 a.m.—Sunday school.  
10:30 a.m.—Worship service.

**Gas Company Starts Refunds To Customers**  
Michigan Consolidated Gas Co. today announced it has begun making refunds totaling \$8,200,000 to its more than one million customers across the state.  
The refunds will appear as credits on the bills of Michigan Consolidated's customers during the months of January, February and May.  
Refunds to the average residential heating customer will total about \$3.30.  
The rebates are being made as a result of Federal Power Commission rulings requiring the company's three major pipeline suppliers to reduce their rates and refund to Michigan Consolidated monies paid for gas deliveries made between January, 1971 and September, 1974. The refunds include the actual money paid under rates which were placed in effect pending a final decision by the FPC, plus the interest collected from the pipeline on the funds.  
The refunds are being made under procedures established by the Michigan Public Service Commission to insure that the excess revenue collected by the pipelines is returned to gas consumers.

**Legion To Process Veteran Bonus Applications**  
The American Legion has been assured that they will be receiving 100,000 Vietnam Veteran Bonus application forms on Jan. 24.  
Plans are being made to process as many as possible at Dexter Post 557, on Tuesday, Jan. 28 at 7 p.m. Necessary typists and qualified people will be available, including notaries to process applications of all area veterans who qualify.  
Applicants are requested to bring a copy of their DD 214 which must accompany each application.  
Volunteers in the March of Dimes College Action Program (CAP) sponsor health education programs about medical advances in the prevention and treatment of birth defects.

**Legion To Process Veteran Bonus Applications**  
The American Legion has been assured that they will be receiving 100,000 Vietnam Veteran Bonus application forms on Jan. 24.  
Plans are being made to process as many as possible at Dexter Post 557, on Tuesday, Jan. 28 at 7 p.m. Necessary typists and qualified people will be available, including notaries to process applications of all area veterans who qualify.  
Applicants are requested to bring a copy of their DD 214 which must accompany each application.  
Volunteers in the March of Dimes College Action Program (CAP) sponsor health education programs about medical advances in the prevention and treatment of birth defects.

**Legion To Process Veteran Bonus Applications**  
The American Legion has been assured that they will be receiving 100,000 Vietnam Veteran Bonus application forms on Jan. 24.  
Plans are being made to process as many as possible at Dexter Post 557, on Tuesday, Jan. 28 at 7 p.m. Necessary typists and qualified people will be available, including notaries to process applications of all area veterans who qualify.  
Applicants are requested to bring a copy of their DD 214 which must accompany each application.  
Volunteers in the March of Dimes College Action Program (CAP) sponsor health education programs about medical advances in the prevention and treatment of birth defects.

**Legion To Process Veteran Bonus Applications**  
The American Legion has been assured that they will be receiving 100,000 Vietnam Veteran Bonus application forms on Jan. 24.  
Plans are being made to process as many as possible at Dexter Post 557, on Tuesday, Jan. 28 at 7 p.m. Necessary typists and qualified people will be available, including notaries to process applications of all area veterans who qualify.  
Applicants are requested to bring a copy of their DD 214 which must accompany each application.  
Volunteers in the March of Dimes College Action Program (CAP) sponsor health education programs about medical advances in the prevention and treatment of birth defects.

**Legion To Process Veteran Bonus Applications**  
The American Legion has been assured that they will be receiving 100,000 Vietnam Veteran Bonus application forms on Jan. 24.  
Plans are being made to process as many as possible at Dexter Post 557, on Tuesday, Jan. 28 at 7 p.m. Necessary typists and qualified people will be available, including notaries to process applications of all area veterans who qualify.  
Applicants are requested to bring a copy of their DD 214 which must accompany each application.  
Volunteers in the March of Dimes College Action Program (CAP) sponsor health education programs about medical advances in the prevention and treatment of birth defects.

**Legion To Process Veteran Bonus Applications**  
The American Legion has been assured that they will be receiving 100,000 Vietnam Veteran Bonus application forms on Jan. 24.  
Plans are being made to process as many as possible at Dexter Post 557, on Tuesday, Jan. 28 at 7 p.m. Necessary typists and qualified people will be available, including notaries to process applications of all area veterans who qualify.  
Applicants are requested to bring a copy of their DD 214 which must accompany each application.  
Volunteers in the March of Dimes College Action Program (CAP) sponsor health education programs about medical advances in the prevention and treatment of birth defects.

**Legion To Process Veteran Bonus Applications**  
The American Legion has been assured that they will be receiving 100,000 Vietnam Veteran Bonus application forms on Jan. 24.  
Plans are being made to process as many as possible at Dexter Post 557, on Tuesday, Jan. 28 at 7 p.m. Necessary typists and qualified people will be available, including notaries to process applications of all area veterans who qualify.  
Applicants are requested to bring a copy of their DD 214 which must accompany each application.  
Volunteers in the March of Dimes College Action Program (CAP) sponsor health education programs about medical advances in the prevention and treatment of birth defects.

**Legion To Process Veteran Bonus Applications**  
The American Legion has been assured that they will be receiving 100,000 Vietnam Veteran Bonus application forms on Jan. 24.  
Plans are being made to process as many as possible at Dexter Post 557, on Tuesday, Jan. 28 at 7 p.m. Necessary typists and qualified people will be available, including notaries to process applications of all area veterans who qualify.  
Applicants are requested to bring a copy of their DD 214 which must accompany each application.  
Volunteers in the March of Dimes College Action Program (CAP) sponsor health education programs about medical advances in the prevention and treatment of birth defects.

**Legion To Process Veteran Bonus Applications**  
The American Legion has been assured that they will be receiving 100,000 Vietnam Veteran Bonus application forms on Jan. 24.  
Plans are being made to process as many as possible at Dexter Post 557, on Tuesday, Jan. 28 at 7 p.m. Necessary typists and qualified people will be available, including notaries to process applications of all area veterans who qualify.  
Applicants are requested to bring a copy of their DD 214 which must accompany each application.  
Volunteers in the March of Dimes College Action Program (CAP) sponsor health education programs about medical advances in the prevention and treatment of birth defects.

**Legion To Process Veteran Bonus Applications**  
The American Legion has been assured that they will be receiving 100,000 Vietnam Veteran Bonus application forms on Jan. 24.  
Plans are being made to process as many as possible at Dexter Post 557, on Tuesday, Jan. 28 at 7 p.m. Necessary typists and qualified people will be available, including notaries to process applications of all area veterans who qualify.  
Applicants are requested to bring a copy of their DD 214 which must accompany each application.  
Volunteers in the March of Dimes College Action Program (CAP) sponsor health education programs about medical advances in the prevention and treatment of birth defects.

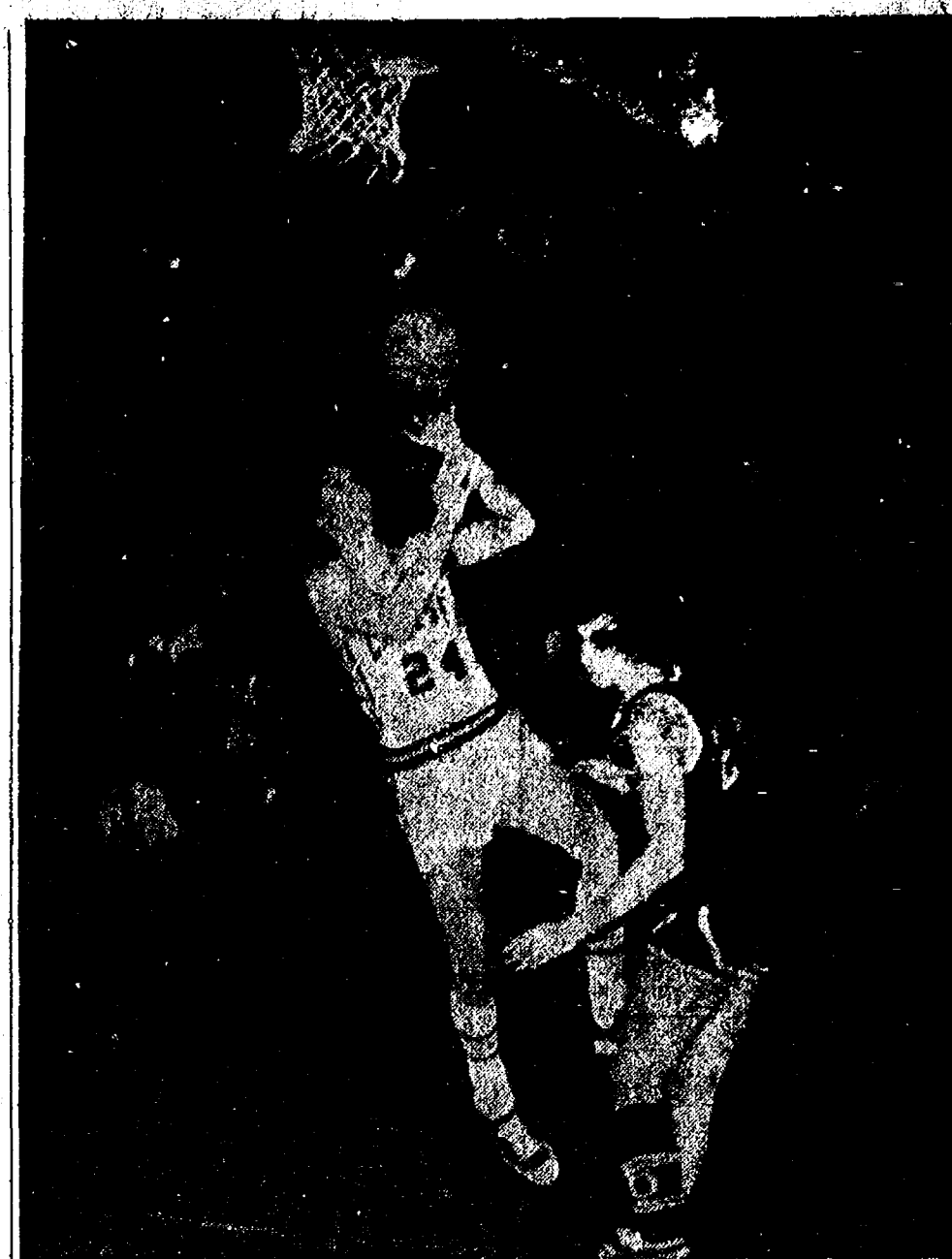

RANDY GUENTHER (24) who has moved into one of the starting guard positions for the Bulldogs, recorded one of his best performances in Friday night's 80-55 victory over Dexter. Guenther scored 14 points and pulled down seven rebounds for the evening.

# —NOTICE—

## Sylvan Township Taxpayers

Sylvan Township Treasurer will be at Sylvan Township Hall, 112 W. Middle St., Chelsea, to collect Sylvan Township Taxes every Wednesday and Friday from 1 to 5 p.m. and Saturdays from 10 a.m. to 3 p.m., until Feb. 28, 1975.

CHECKS WILL BE ACCEPTED BY MAIL  
All Dog Licenses must be paid to Sylvan Township Treasurer before March 1, 1975, to avoid penalty.  
ALL





# BOWLING NEWS

## Senior House League

Standings as of Jan. 20

S.J. Custom Leather	97	43
Frank Grohs Chevrolet	83	52
Washenaw Crop Service	83	57
Sylvan Center	77	63
Chelsea Lumber	76	64
Spitz's Tavern	75	65
Chelsea Grinding	74 1/2	65 1/2
Dexter Automatics	73	67
Sara's, Inc.	71	69
Bauer Builders	69	71
Mark IV Lounge	67 7/8	73
Gambles	67	73
For's Mobil	65 1/2	74 1/2
Schneider's Grocery	62 1/2	77 1/2
Lloyd Bridges Chevrolet	57 1/2	82 1/2
Walt's Barber Shop	56	84
Village Motor Sales	53	87
Ben's Auto	48	92

600 series: J. Arnold, 622; O. Cavender, 605.

525 and over series: J. Lyerla, 542; E. Vassas, 555; A. Sannes, 577; L. Sanderson, 586; D. Cumper, 588; C. Fore, 589; G. Burnett, 593; D. Coppinell, 525; H. Burnett, 533; T. McClean, 526; R. Spaulding, 596; L. Shaw, 542; D. Murphy, 595; B. McGibney, 525; D. Crosby, 581; R. Kiel, 553; M. Poertner, 532; J. Harook, 580; D. Hatley, 537; G. West, 552; W. Hartman, 543.

## Sunday Swingers

Standings as of Jan. 19

Spuds & Suds	31	9
C & A	28	12
H & M	28	12
Extranjero's	25	19
Flying Dutchmen	23 1/2	16 1/2
Sylvan Four	20 1/2	19 1/2
The Palmers	20	20
The Handicaps	20	20
Iraticos	19 1/2	20 1/2
The Sting	19	21
Lat Starters	18 1/2	21 1/2
Pin-Ups	18	22
Sidsticks	18	22
D & A's	17 1/2	22 1/2
A & N	15	25
O & B's	14	26
King of Beers	13 1/2	26 1/2
The Zero's	11	29

Men over 175: W. Westphal, 188; J. McAllister, 181; J. Ahrens, 432; N. Palmer, 201; G. Dresch, 207; 195; J. Koepke, 176; V. Hatley, 175; D. Cumper, 175, 192, 194; A. Steinaway, 199, 207; H. VanDerVaard, 199; R. Anderson, 175; D. Russell, 186, 177; K. Brown, 162; D. Cook, 195; H. Johnson, 190.

Women over 150: D. Alber, 166; 168; S. Brown, 153; B. Hatley, 192; R. McGibney, 163; M. Degeiner, 155; A. Steinaway, 152, 153; T. Hawker, 152, 154; C. Novak, 154; R. Cook, 151; M. Quackenbush, 171, 159.

Women over 450: D. Alber, 478; A. Steinaway, 451; M. Quackenbush, 478.

LICENSED - INSURED

TOTH BUILDING

and REMODELING

Complete Homes, Rec. Rooms,

Additions and Kitchens.

Ph. (313) 498-2178

1198 M-52

CHelsea

OPEN

BOWLING

SCHEDULE

Week - Days . 10:30 a.m. to 6 p.m.

Saturdays . . 9 a.m. to Midnight

Sundays . . . 12 Noon to 8 p.m.

BOWLING BALLS, BAGS, SHOES

NOW IN STOCK.

CHelsea LANES, Inc.

1198 M-52

CHelsea

PHONE 475-8141

1198 M-52

CHelsea

PHONE 475-8141

1198 M-52

CHelsea

PHONE 475-8141

1198 M-52

CHelsea

PHONE 475-8141

1198 M-52

CHelsea

PHONE 475-8141

1198 M-52

CHelsea

PHONE 475-8141

1198 M-52

CHelsea

PHONE 475-8141

1198 M-52

CHelsea

PHONE 475-8141

1198 M-52

CHelsea

PHONE 475-8141

1198 M-52

CHelsea

PHONE 475-8141

1198 M-52

CHelsea

PHONE 475-8141

1198 M-52

CHelsea

PHONE 475-8141

1198 M-52

CHelsea

PHONE 475-8141

1198 M-52

CHelsea

PHONE 475-8141

1198 M-52

CHelsea

PHONE 475-8141

1198 M-52

CHelsea

PHONE 475-8141

1198 M-52

CHelsea

PHONE 475-8141

1198 M-52

CHelsea

PHONE 475-8141

1198 M-52

CHelsea

PHONE 475-8141

1198 M-52

CHelsea

PHONE 475-8141

1198 M-52

CHelsea

PHONE 475-8141

1198 M-52

CHelsea

PHONE 475-8141

1198 M-52

CHelsea

PHONE 475-8141

1198 M-52

CHelsea

PHONE 475-8141

1198 M-52

CHelsea

PHONE 475-8141

1198 M-52

CHelsea

PHONE 475-8141

1198 M-52

CHelsea

PHONE 475-8141

1198 M-52

CHelsea

PHONE 475-8141

1198 M-52

CHelsea

PHONE 475-8141

1198 M-52

CHelsea

PHONE 475-8141

1198 M-52

CHelsea

PHONE 475-8141

1198 M-52

CHelsea

PHONE 475-8141

1198 M-52

CHelsea

PHONE 475-8141

1198 M-52

CHelsea

PHONE 475-8141

1198 M-52

CHelsea

PHONE 475-8141

1198 M-52

CHelsea

PHONE 475-8141

1198 M-52

CHelsea

PHONE 475-8141

1198 M-52

CHelsea

PHONE 475-8141

1198 M-52

CHelsea

PHONE 475-8141

1198 M-52

CHelsea

PHONE 475-8141

1198 M-52

CHelsea

PHONE 475-8141

1198 M-52

CHelsea

PHONE 475-8141

1198 M-52

CHelsea

PHONE 475-8141

1198 M-52

CHelsea

PHONE 475-8141

1198 M-52

CHelsea

PHONE 475-8141

1198 M-52

CHelsea

PHONE 475-8141

1198 M-52

CHelsea

PHONE 475-8141

1198 M-52

CHelsea

PHONE 475-8141

1198 M-52

CHelsea

PHONE 475-8141

1198 M-52

CHelsea

PHONE 475-8141

1198 M-52

CHelsea

PHONE 475-8141

1198 M-52

CHelsea

PHONE 475-8141

1198 M-52

CHelsea

PHONE 475-8141

1198 M-52

CHelsea

PHONE 475-8141

1198 M-52

CHelsea

PHONE 475-8141

1198 M-52

CHelsea

PHONE 475-8141

1198 M-52

CHelsea

PHONE 475-8141

1198 M-52

CHelsea

PHONE 475-8141

1198 M-52

CHelsea

PHONE 475-8141

1198 M-52

CHelsea

PHONE 475-8141

1198 M-52

CHelsea

PHONE 475-8141

1198 M-52

CHelsea

PHONE 475-8141

1198 M-52

CHelsea

PHONE 475-8141

1198 M-52

CHelsea

PHONE 475-8141

1198 M-52

CHelsea

PHONE 475-8141

1198 M-52

CHelsea

PHONE 475-8141

1198 M-52

CHelsea

PHONE 475-8141

1198 M-52

CHelsea

PHONE 475-8141

1198 M-52

CHelsea

PHONE 475-8141

1198 M-52

CHelsea

PHONE 475-8141

1198 M-52



## SEC ROUND-UP:

# Milan, Saline, Chelsea Record Wins To Retain League Lead

Southeastern Conference's top two teams, undefeated Milan and Saline, continued their winning ways Friday night, joined this week by third place Chelsea, (5-2), alive and recovering nicely after their big loss last week.

## Milan 81, Novi 41—

Like clockwork, Milan again turned out the big points and depended largely on their press to take care of the opposition in their contest with fourth-place Novi, now 3-4 in the SEC.

Novi was within tagging distance of the Big Red for only the first minutes of the game, but then Milan began piling up the points. Leading Big Red scorer was Tony Hernandez, who hit for 20 points, followed by Jim Dutton, who earned 19. All 11 Milan players contributed to the scoring.

Novi was paced by Gary Ford's 11 points.

Saline 102, Lincoln 73— Second-place Saline combined two of the unbeatable—a very tight press and tough, accurate shooting—to swamp Lincoln, 102-73.

Hornets boasted a 34-for-71 night from the floor, good for 45 percent; and a 34-for-41 evening from the foul line, good for 83 percent. Saline roared to a 48-21 half-time lead, and continued in the same vein for the rest of the game.

Big Hornet point men were Scott Fosdick and Tim Slepisky, who were each good for 26 points. Also hitting in double figures were Dan Scott, who had 18 points, and Dave Fosdick, who had 10.

High scorer for the Railsplitters, now 3-4 in the SEC, was George Czinski with 16.

Chelsea 80, Dexter 55— The Bulldogs, who saw more than their own share of turnovers last week in their loss to Milan, managed to force some on Dexter Friday night.

Decisive period was the second, when Chelsea roared to a 44-22 half-time lead, primarily by virtue of outscoring the Dreadnaughts, 24-6 in that quarter.

Four Bulldogs hit in double figures: Rick Sweeney, 19 points; Dave Alber, 18; Randy Guenther, 14; and Gary Wonders, 10.

Top Dreadnaughts scorers were Mark Mast with 14; Dave Sing with 12; Jeff Montibeller with 11; and Mark Waggoner with 10.

Brighton 57, South Lyon 50— South Lyon panted back to within two points of the Bulldogs with less than five minutes remaining in the final quarter, but couldn't manage the final push to record their first victory.

The Lions had led at the half by a nose, 25-24, but Brighton roared into the third quarter, outscoring South Lyon, 16-9, and sealing the Lions' doom for another game.

The victory nudged Brighton a tiny step closer to the upper echelons of the SEC, leaving them only a game out of a fourth-place tie.

Scott Bankdau tallied a big 25 points for the Bulldogs, while Steve Golden assisted with 14. Lions were paced by Ed Hock, good for 19, and Gregg Stephens, good for 12.

Only four contests were on tap for Southeastern Conference teams last Tuesday, night, and all involved non-league opponents. And all, unfortunately for the league's good name, ended in defeat for the SEC squads.

Gabriel Richard 91, Lincoln 73— From the looks of things, Lincoln should just stick with Southeastern Conference foes.

The Railsplitters, currently sporting a passable 3-3 record in the SEC, fell to 3-6 over-all Tuesday night when they were stunned by Gabriel Richard, 91-73.

Victimized totally in the first quarter, the Railsplitters were forced to play catch-up ball throughout.

Top scorer for the squad was Scott Hubbard, who hit for 20 points. Also adding double-figure efforts were Keith Parks, who hit or 12, and Doug Roome and George Czinski, who each scored 10.

## Pinckney 62, Dexter 61—

Dexter and Pinckney battled to another close, hard-fought game with another tight result, as the Pirates again came out on top by the minimum of points. In the two squads' last meeting, Pinckney edged the Dreadnaughts by four.

Dexter, like Lincoln, is encountering more problems with non-league opponents than SEC ones, as their over-all record dipped to 2-8, while their conference tally stands at 2-4.

Rob Toth put the Dreadnaughts within striking distance with only seconds remaining in the contest, when a three-point play made it 62-61. Pinckney held on until the finish, however.

Leading Dexter point man was Dave Sing with 20 points, followed by Doug Gross with 14 and Mark Mast with 10.

Pinckney scorers were led by Mike Gramer, who hit for 20 points, Mike Latimer, who had 15, and Gary Witte with 10.

Clarenceville 53, South Lyon 46— The Lions crept to within one point of Clarenceville with only 1:37 remaining in their game, but Clarenceville held out until the finish and added six more points to down South Lyon, now 1-9 on the year.

Although plagued by errors, the Lions managed to continually bounce back until the final minutes of the game.

Lion point men were paced by Ed Hock with 17 points and Greg Stephenson with 15. George Scholes paced Clarenceville with 20 points.

## Northville 83, Novi 43—

After roaring to a 3-5 record from an 0-5, Novi encountered the inevitable loss Tuesday night, but somewhat in more emphatic form than they would have liked.

A tall Northville squad rolled to a 49-22 half-time lead that turned into an insurmountable final 40-point beating.

No Wildcat scored in double victories in the embarrassment. Scott Parsons led Novi point production with nine points.

## SOUTHEASTERN CONFERENCE

Standings as of Jan. 17

	W	L
Milan	7	0
Saline	6	1
Chelsea	5	2
Lincoln	3	4
Novi	3	4
Brighton	2	5
Dexter	2	5
South Lyon	0	7

## SCHOOL LUNCH MENU

Week of Jan. 27-31

Monday—Varsity burgers on buns, buttered wax beans, potato chips, molded fruit salad, and milk.

Tuesday—Cook's choice.

Wednesday—Submarines with sauce, tomato soup and crackers, applesauce, peanut butter cookie, and milk.

Thursday—Pizza, buttered corn, bread with peanut butter, juice, chocolate cake, and milk.

Friday—Fish on buns with tartar sauce, cole slaw, French fries, peach dessert, and milk.



DAVE ALBER (40) makes it two more Friday night in the Bulldogs' 80-55 trouncing of the Dexter Dreadnaughts. The victory put Chelsea's record at 5-2 in the Southeastern Conference. Alber was good for 18 points, second highest on the team, and led the squad in rebounds with 10 in the victory.

## Money Does Sometimes Grow on Trees

By Clark A. Eacker  
District Conservationist  
U.S. Soil Conservation Service

There is money hidden in farm woodlots throughout Michigan. With rising prices and unemployment perhaps it is time for landowners to go after some of that hidden wealth.

The value of raw wood products harvested from Michigan's forests each year is around \$100 million. Individual owners of farm land and recreation land own more than half of the total timber growing stock in the state.

Recent action in Washtenaw county enabled some landowners

to get their share of woodland dollars. At the same time owners were able to maintain or improve their woodlots through good cutting practices. Co-operative effort by the Washtenaw Soil Conservation District, the USDA Soil Conservation Service, and the Michigan Department of Natural Resources serving that area resulted in the following actions:

They determined that many acres of privately owned hardwoods and planted conifers needed harvesting or thinning cuts to improve growth on remaining trees. Markets for products of such cuts were located in Muskegon, Grand Rapids, Sandusky, and other places. Lists of timber buyers were prepared. Jobbers to do the cutting and hauling were located. Local publicity alerted the landowners to the opportunities for sale of their surplus growing stock. Those interested secured the services of a forester to do a survey of their woods and mark trees that should be cut. Buyers then came in to bid on the marked trees. Jobbers eagerly followed to do the harvesting since there were now enough individual owners of 10 to 75 acres of trees in a locality to make their efforts pay.

Small landowners, who as individuals could not have found a market for their woods products, reaped the hidden wealth. Folks in Washtenaw county sold more than five times as many dollars worth of woods products in 1973 as any other county in southeastern Michigan.

Opportunity for such action still exists. William Fishbeck, chairman of the Washtenaw County Soil Conservation District, says that there are about 84,000 acres of privately owned woodlots in Washtenaw county in need of harvest or thinning cuttings. Additional information is available from the USDA Agencies SCS and ASCS, and from DNR foresters.

## Classes Cancelled at South School Tuesday For Defective Boiler

Classes were cancelled at South school all day Tuesday to allow for repairs to a defective boiler, according to District Business Manager Fred Mills.

Telephone Your Club News To 475-1371.

## FARLEY CONSTRUCTION

522 HOWARD RD.

ADDITIONS - REMODELING  
HARDWOOD FLOORS  
CONCRETE WORK

475-8265 or 475-7643

# CHELSEA AREA HISTORICAL SOCIETY

BOX 334  
CHELSEA, MICHIGAN 48118

## OFFICERS:

President .....Mrs. Robert Allshouse  
Vice-President .....Mrs. Richard Borton  
Secretary .....Mrs. Frederick Petsch  
Treasurer .....Mrs. Robert Thornton

## DIRECTORS:

Mr. Harold Jones  
Dr. Wilfred Lane  
Mrs. Robert Daniels

January 23, 1975

Dear Friends:

On December 9, 1974, the newly organized Chelsea Area Historical Society signed the Articles of Incorporation as a non-profit Corporation. The society is deeply committed to the cause of historic preservation in all its aspects of the Chelsea area. The society hopes to discover and collect material which will help to illustrate this history more fully.

Our 1975 membership drive is underway, and as a member of the Chelsea Area Historical Society, you will be supporting the objectives of preserving the rich heritage of the Chelsea area. The society welcomes your suggestions and support in any way.

Won't you join us in this effort today?

Sincerely,  
Mrs. James Sprague  
Chairman, Membership Committee

Detach Here and Mail

## MEMBERSHIP APPLICATION FORM

Name: Mr. \_\_\_\_\_  
Miss \_\_\_\_\_  
Mr. & Mrs. \_\_\_\_\_  
(Please print)

Address: \_\_\_\_\_  
City: \_\_\_\_\_ State: \_\_\_\_\_ Zip: \_\_\_\_\_

Please check the membership class you have selected, fill in above, insert your remittance and detached membership form in an envelope, seal and mail to: Chelsea Area Historical Society, Box 334, Chelsea, Michigan 48118.

## CLASSES OF MEMBERSHIP

- ☐ Individual Active Member \$5.00 a year  
☐ Family Active Membership \$8.00 a year  
☐ Junior Active Membership \$1.00  
☐ Senior Citizen Membership \$1.00  
☐ Associate Member \$10.00  
☐ Patron Member \$5.00 or more (individual, group or firm lending sustaining support)  
☐ Life Member \$100.00 (Individuals only, and in one payment)

Enclosed is my check for \$\_\_\_\_\_

MEMBERSHIPS ARE DEDUCTIBLE FOR INCOME TAX PURPOSES.

## You and Your HOME

... one of the reasons we're in business ... with automatic snowmobile, outboard motorboat and swimming pool liability protection at no extra cost in every Homeowners policy. Check the facts

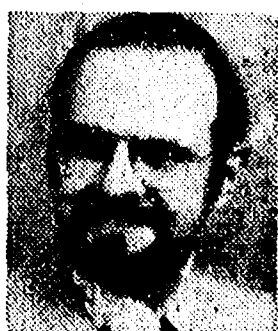

## DAVE ROWE

107 1/2 S. Main  
Chelsea, Mich.  
Ph. 475-8065

FARM BUREAU  
INSURANCE  
GROUP

# RICK'S MARKET

Just North of Chelsea on M-52

"The Friendly Store"

Phone 475-2898

# LOOK AND SEE ECONOMY AT ITS BEST!

FOR THE FIRST TIME, POPULAR BRAND NAMES OFFERED TO YOU AT LOW, LOW CASE LOT PRICES AND DOLLAR DISCOUNTS

Price Effective Thru	Case Quan.		Regular Shelf Price		Normal 5% Price		SPECIAL OFFER	
			Case	Unit	Case	Unit	Case	Unit
<b>PICKLES</b>								
FEB. 10	12/24-Oz.	Vlasic Fresh Pack Kosher Spears .....	\$9.48	.79	\$7.94	.66	\$6.36	.53
		Vlasic Fresh Pack Polish Spears .....	\$9.48	.79	\$7.94	.66	\$6.36	.53
<b>MUSTARD</b>								
FEB. 3	24/8-Oz.	Kraft Squeeze Pack .....	\$8.88	.37	\$7.71	.32	\$6.92	.29
<b>CATSUP</b>								
FEB. 10	24/14-Oz.	Del Monte .....	\$9.84	.41	\$8.94	.37	\$7.94	.33
FEB. 10	12/26-Oz.	Del Monte .....	\$8.04	.67	\$7.57	.63	\$6.94	.58
FEB. 3	12/26-Oz.	Heinz .....	\$8.76	.73	\$8.36	.69	\$7.40	.61
<b>APPLE SAUCE</b>								
FEB. 10	12/25-Oz.	Musselman's .....	\$7.80	.65	\$6.78	.57	\$6.02	.50
<b>PEARS</b>								
FEB. 17	24/16-Oz.	Del Monte, Halves .....	\$12.24	.51	\$10.74	.45	\$10.23	.43
		Del Monte, Sliced .....	\$12.24	.51	\$10.74	.45	\$10.23	.43
<b>GREEN BEANS</b>								
FEB. 17	24/16-Oz.	Del Monte Cut Blue Lake .....	\$8.88	.37	\$7.80	.32	\$7.41	.31
<b>KIDNEY BEANS</b>								
FEB. 10	24/15 1/2-Oz.	Brooks Chili Hot Beans .....	\$9.36	.39	\$8.11	.34	\$7.60	.32
<b>INSTANT MASHED POTATOES</b>								
FEB. 10	12/16-Oz.	Mr. Spud .....	\$10.20	.85	\$8.14	.68	\$6.56	.55
<b>POP</b>								
	24/16-Oz.	Faygo .....	\$4.80	.20	\$4.18	.17		
<b>ALL-PURPOSE LIQUID CLEANERS</b>								
FEB. 17	12/28-Oz.	Lysol Deodorizing .....	\$12.60	\$1.05	\$11.34	.94	\$9.23	.77

YOUR FAVORITE

# CIGARETTES . . . crtn. \$3.79

## FIGHT INFLATION - ORDER BY THE CASE

### Only 5% Over Our Invoice Price

(1/2 down with order, balance when order is delivered)

THIS WEEK'S SPECIAL

# COOKED SALAMI

Reg. \$1.39 lb. **99¢ lb.**

## FRESH BAKED GOODS

Cake and Raised Donuts made here daily . . . m-m good!  
OUR OWN SANDWICHES HEATED FOR YOU IN A MINUTE

## "STORE" CHEESE like in the good ol' days.

## We Carry HANS SAUSAGE HOUSE MEATS



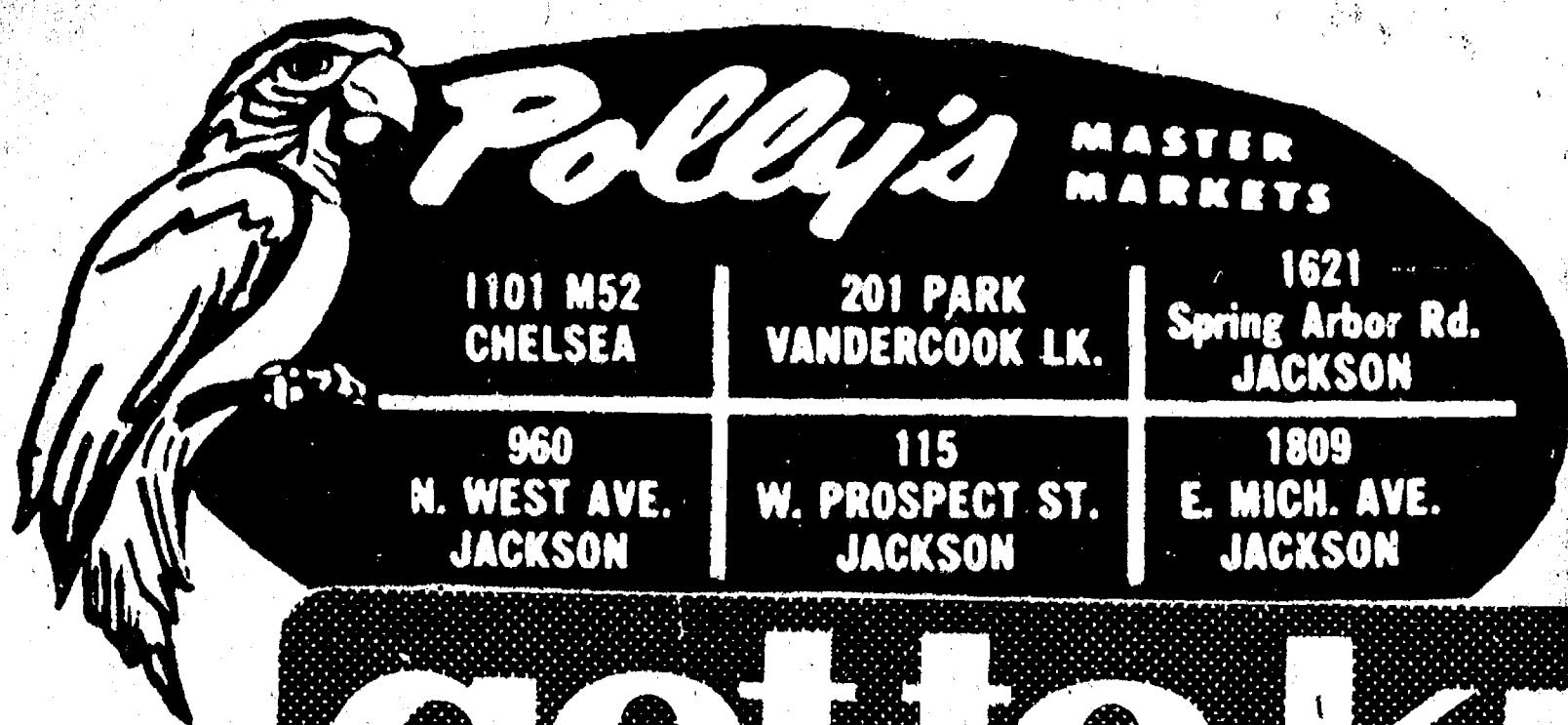

**get to know us...**  
WE CAN HELP YOU SAVE ON YOUR FOOD BILL!

**OPEN .**  
**DAILY:** **8** A.M. TO **10** P.M.

**OPEN**  
**SUNDAY:** **9** A.M. TO **6** P.M.

- ★ **QUALITY PRODUCE**
- ★ **QUALITY MEAT**
- ★ **COLD BEER & WINE**
- ★ **LOTTERY TICKETS**
- ★ **SIDES OF BEEF**
- ★ **FRUIT BASKETS**
- ★ **DRY CLEANING**
- ★ **PHOTO PROCESSING**
- ★ **VARIETY AT LOW PRICES**





**Polly's** MASTER MARKETS

1101 M52  
CHELSEA

201 PARK  
VANDERCOOK LK.

1621  
Spring Arbor Rd.  
JACKSON

960  
N. WEST AVE.  
JACKSON

115  
W. PROSPECT ST.  
JACKSON

1809  
E. MICH. AVE.  
JACKSON

# Before Inflation Prices

All Prices Effective Thru Sunday, Jan. 26, 1975

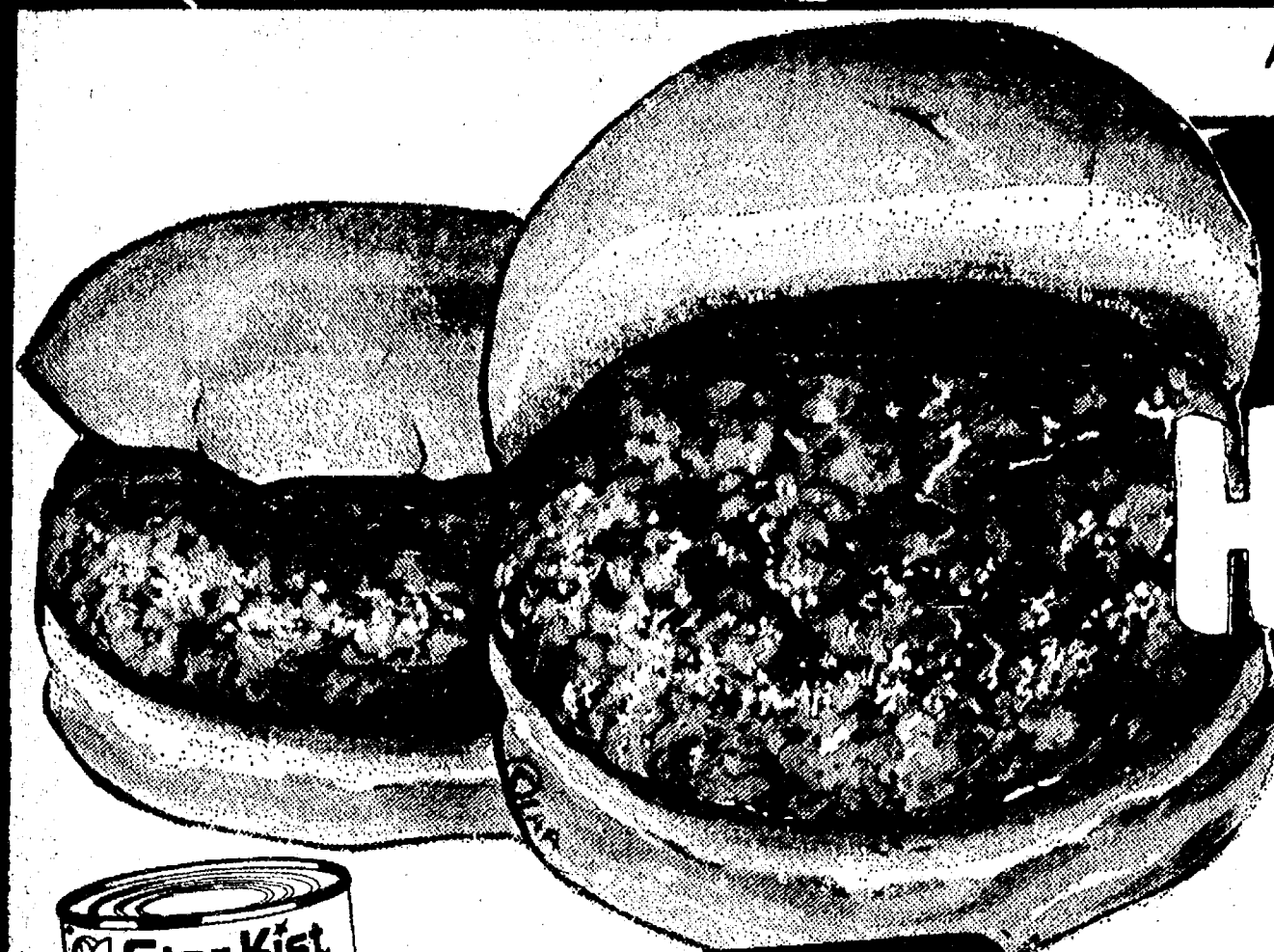

Fresh Ground  
ALL BEEF

## HAMBURG

SAVE 30¢ LB.

# 59¢ LB.

## Why Settle For Less?

BUY NAME BRAND QUALITY AT POLLY'S "BEFORE INFLATION PRICES"

SAVE 18¢  
W/IN-STORE COUPON  
SEALTEST  
**LO-FAT MILK**

GALLON

# \$1.09

SAVE 30¢  
W/IN-STORE COUPON  
PILLSBURY  
**25-LB. FLOUR**

# \$3.19

SAVE 26¢  
W/IN-STORE COUPON  
BONUS-PAK  
**MINUTE RICE**

33-OZ.

# \$1.09

SAVE 17¢  
W/IN-STORE COUPON  
GREAT  
**AMERICAN SOUPS**

14.5-OZ. CANS

# 3 for \$1.00

SAVE UP TO 40¢  
POLLY'S  
**WHITE BREAD**

# \$1.09

SAVE 16¢  
W/IN-STORE COUPON  
KEEBLER ZESTA  
**SALTINE CRACKERS**

16-OZ.

# 49¢

## SAVE UP TO \$6.13

WITH IN-STORE COUPONS,  
PLUS COUPONS IN THIS AD

# Before Inflation Prices

BUY 1 SAVE 18¢	SEALTEST <b>LO-FAT MILK</b>	GAL. <b>\$1.09</b>
BUY 2 SAVE 20¢	DELMONTE, STAR KIST or CHICKEN of the SEA <b>TUNA</b>	6-OZ. <b>49¢</b>
BUY 1 SAVE 50¢	NO-RETURN 8-PAK <b>PEPSI</b>	16-OZ. <b>\$1.49</b>
	NO-RETURN 8-PAK <b>DIET PEPSI</b>	16-OZ. <b>\$1.35</b>
BUY 1 SAVE 30¢	PILLSBURY <b>FLOUR</b>	25-LB. <b>\$3.19</b>
BUY 1 SAVE 50¢	SEMI-MOIST <b>GAINES BURGERS</b>	72-OZ. <b>\$2.09</b>
BUY 1 SAVE 40¢	SANKA <b>COFFEE</b>	2-LB. <b>\$2.39</b>
BUY 1 SAVE 16¢	KEEBLER ZESTA <b>SALTINES</b>	16-OZ. <b>49¢</b>
BUY 3 SAVE 17¢	GREAT AMERICAN <b>SOUPS</b>	14.5-OZ. CANS 3 for <b>\$1.00</b>
BUY 2 SAVE 52¢	BONUS-PAK <b>MINUTE RICE</b>	33-OZ. <b>\$1.09</b>
BUY 1 SAVE 15¢	CRYSTALS <b>DRANO</b>	18-OZ. <b>65¢</b>
BUY 3 SAVE 18¢	BATH BAR <b>LIFEBUOY</b>	3 BARS for <b>90¢</b>
SAVE 60¢	BANQUET <b>FRIED CHICKEN</b>	32-OZ. <b>\$1.69</b>
BUY 1 SAVE 60¢	BOTH ROUND BRD. <b>SHRIMP</b>	16-OZ. <b>\$1.59</b>
BUY 2 SAVE 80¢	BOOTH <b>FISH STICKS</b>	24-OZ. <b>\$1.29</b>
BUY 1 SAVE 22¢	ECKRICH <b>BOLOGNA</b>	1-LB. <b>\$1.19</b>
BUY 3 SAVE 40¢	POLLY'S KING SIZE <b>BREAD</b>	24-OZ. LVS. 3 for <b>\$1.09</b>
BUY 1 SAVE 30¢	SWIFTS <b>HOT DOGS</b>	1-LB. <b>79¢</b>
BUY 1 SAVE 15¢	ON ANY 1-LB. PKG. <b>BACON or SAUSAGE</b>	off <b>15¢</b>



SAVE 6¢  
DELMONTE  
**TOMATO CATSUP**

3 14-OZ. BTL.  
for **\$1**

SAVE 10¢  
PARKAY  
**MARGARINE**

1-LB.

# 59¢

SAVE 20¢  
SCOT LAD HEAVY DUTY 25 FT.  
**ALUMINUM FOIL**

# 49¢

SAVE 6¢  
KOZY KITTEN  
**CAT FOOD**

15-OZ.

# 13¢

SAVE 9¢  
HUNTS  
**TOMATO JUICE**

2 46-OZ. CANS  
**\$1**

SAVE 3¢  
POLLY'S  
**BOOK MATCHES**

2 50-CT. PKGS.  
**39¢**

SAVE 40¢  
25¢ OFF NO PHOSPHATE  
**CHEER**

84-OZ.  
**\$1.69**

SAVE 3¢  
3¢ OFF BATH BAR  
**IVORY SOAP**

4-PAK  
**45¢**

SAVE 10¢  
GLAD  
**TRASH BAGS**

10-CT.  
**99¢**

SAVE 4¢  
LADY SCOT  
**FACIAL TISSUE**

200-CT.  
**41¢**

SAVE 10¢  
WAGNER  
**FRUIT DRINKS**

3 32-OZ. BTL.  
**\$1**

SAVE 10¢  
ASSORTED FLAVORS  
**HAWAIIAN PUNCH**

46-OZ.

# 49¢

SAVE 9¢  
ORANGE & GRAPE  
**HI-C DRINKS**

46-OZ.

# 44¢

SAVE 16¢  
WYLER'S BEEF OR CHICKEN NOODLE  
**CUP of SOUP**

4-PAK

# 29¢

SAVE 10¢  
SEALTEST  
**CHEESE DIP**

8-OZ.

# 39¢

SAVE 8¢  
8¢ OFF  
**DOWNY**

33-OZ.

# 76¢

SAVE 4¢  
VITA-GOLD  
**ORANGE JUICE**

GAL.  
**\$1.19**

SAVE 10¢  
LIQUID DETERGENT  
**ERA**

16-OZ.

# 49¢

SAVE 4¢  
TOILET-BOWL CLEANER  
**SNO-BOL**

18-OZ.

# 45¢

SAVE 2¢  
DELMONTE  
**FRUIT COCKTAIL**

16-OZ.

# 39¢

## EVERYDAY LOW PRICES!

SUNSHINE HI-HO CRACKERS	10-oz.	59¢	GLADE SOLID AIR FRESHENER	6-oz.	47¢	NABISCO CHIPS AHOY	12-oz.	99¢
SUNSHINE CHEEZ-ITS	16-oz.	79¢	PILLSBURY CAKE MIXES	19-oz.	59¢	NABISCO PECAN SHORTBREAD	12-oz.	99¢
VAN CAMP PORK & BEANS	29-oz.	57¢	DIAMOND DE-ICING SALT	10-LB.	59¢	NABISCO VANILLA COOKIE BREAK	12-oz.	89¢



50,000 WEEKLY CUSTOMERS PUT SOME B.I.P. IN THEIR BUDGET AT POLLY'S

# Means the **LOWEST** meat prices in town!

## Don't Settle For Less.....

### Treat Your Family to POLLY'S PRIDE BEEF

We are proud to offer you the finest beef available at the lowest prices in town. Meat is 25% of your shopping budget . . . and that is why it is so important for you to buy your meat at Polly's. When you receive first quality beef for less, Why go anywhere else?

SAVE 40¢ LB. SMOKED <b>PORK CHOPS</b> ..... LB.	<b>\$1.09</b>	SAVE 40¢ ARMOUR MIXED <b>TURKEY ROAST</b> ..... 2 1/2-LB.	<b>\$2.59</b>
SAVE 30¢ FARMER PEETS <b>SLICED BACON</b> ..... 1 1/2-LB.	<b>\$1.89</b>	SAVE 40¢ ARMOUR <b>CANNED HAM</b> ..... 1 1/2-LB.	<b>\$2.59</b>
SAVE 22¢ QUARTERED <b>PORK LOINS</b> ..... LB.	<b>97¢</b>	SAVE 20¢ HERRUD <b>SMOKIE LINKS</b> ..... 10-OZ.	<b>79¢</b>
SAVE 20¢ BULK <b>RING BOLOGNA</b> ... LB.	<b>89¢</b>	SAVE 10¢ FRESH <b>PORK LIVER</b> ..... LB.	<b>49¢</b>
SAVE 20¢ ARMOUR STAR <b>HOT DOGS</b> ..... LB.	<b>89¢</b>	SAVE 20¢ ARMOUR CHUNK <b>LARGE BOLOGNA</b> ... LB.	<b>79¢</b>
SAVE 20¢ BROWN N' SERVE <b>SAUSAGE</b> 8-OZ.	<b>79¢</b>	SAVE 20¢ HERRUD <b>BRAUN-SWEIGER</b> ... LB.	<b>59¢</b>

SAVE 40¢ LB. POLLY'S PRIDE "Standing Rib" **ROAST** 5TH-7TH RIB **\$1.09** LB.

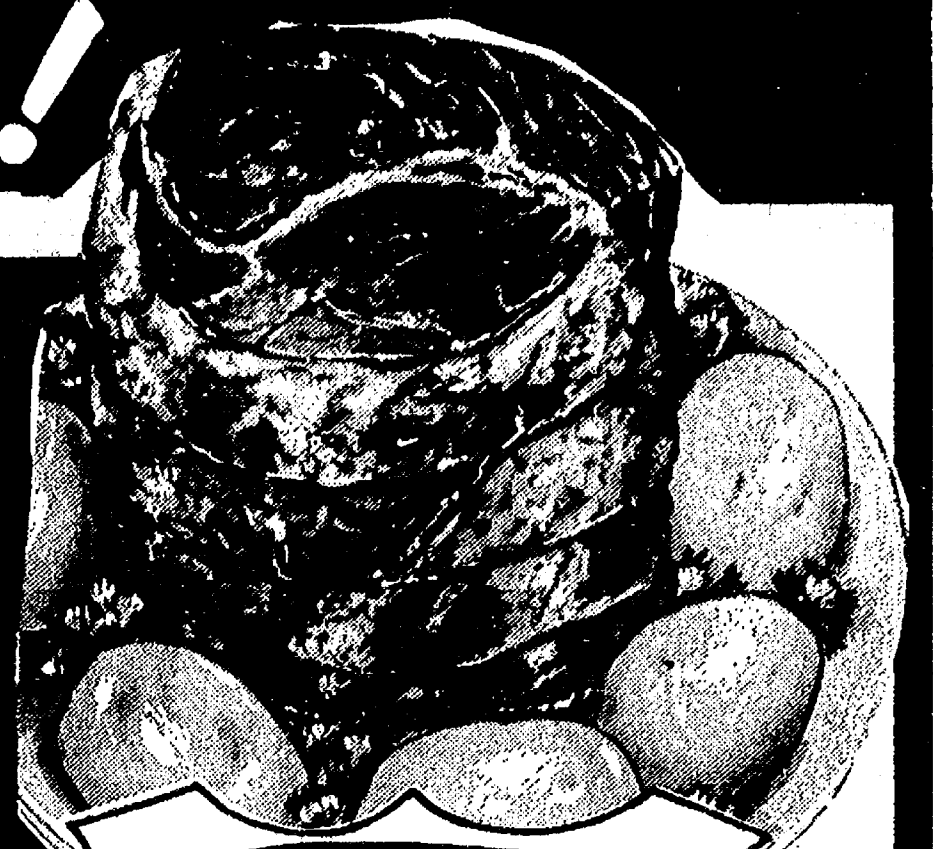

**POLLY'S PRIDE**  
Lean Tender BEEF

SAVE 30¢ W/IN-STORE COUPON **HOT DOGS**... 1-LB. **79¢**  
SAVE 22¢ ECKRICH REG. or THICK **SLICED BOLOGNA** LB. **\$1.19**  
SAVE 15¢ **15¢ OFF** ANY 1-LB. PKG. OF BACON or SAUSAGE

SAVE 50¢ LB. RIB STEAK..... LB.	<b>\$1.19</b>
SAVE 70¢ LB. DELMONICOS..... LB.	<b>\$2.19</b>
SAVE 20¢ LB. SHORT RIBS..... LB.	<b>59¢</b>
SAVE 20¢ LB. BEEF HEARTS..... LB.	<b>39¢</b>

N. WEST AVE. & SPRING ARBOR RD.  
**Snack Bar**  
SPECIAL of the WEEK!

**Hamburg 99¢**  
FRENCH FRIES & COKE only

**FRESH Baked Goods!**  
SAVE 20¢ YEAST-RAISED **FRIED CINNAMONS** 6 for **69¢**  
8" **PUMPKIN PIE** 1-LB. LOAF **\$1.19**  
WHEAT BREAD **59¢**  
DOZEN **RUSSIAN ROCK COOKIES** **69¢**  
1-LB. LOAF **SALT RISING** **59¢**  
"Don't Settle For Less than Fresh Daily"

SAVE 60¢ BANQUET WHOLE **FRIED CHICKEN** 2-LB. **\$1.69**  
W/IN-STORE COUPON

SAVE 60¢ BOOTH ROUND **BREADED SHRIMP** 16-OZ. **\$1.59**  
W/IN-STORE COUPON

SAVE 40¢ BOOTH **FISH STICKS** 24-OZ. **\$1.29**  
W/IN-STORE COUPON

more **B.I.P.**... **Frozen Foods**

SAVE 18¢ <b>LADY BORDEN</b> ICE CREAM QT. <b>79¢</b>	SAVE 32¢ <b>SLICED TURKEY</b> 32-OZ. <b>\$1.29</b>
SAVE 40¢ ON-COR <b>SALISBURY STEAK</b> 32-OZ. <b>\$1.29</b>	SAVE 20¢ BANQUET <b>MACARONI &amp; CHEESE</b> 32-OZ. <b>89¢</b>
SAVE 14¢ ORE-IDA <b>POTATOES</b> 49¢	SAVE 35¢ SARA LEE <b>BANANA CAKE</b> 14.5 OZ. <b>89¢</b>
SAVE 12¢ HEATH <b>TOFFEE BAR</b> 59¢	SAVE 35¢ SARA LEE <b>CHOCOLATE CAKE</b> 13-OZ. <b>89¢</b>
SAVE 14¢ ORE-IDA <b>NASH BROWNS</b> 59¢	SAVE 10¢ QUEEN OF SCOT <b>CORN or PEAS</b> 4 10-OZ. PKGS. <b>\$1.00</b>

**ANACIN** FAST PAIN RELIEF  
B.I.P. **Health & Beauty Aids**  
\$1.79 VALUE **ANACIN** 100-CT. **\$1.19**  
16-OZ. **EVERY NIGHT SHAMPOO** **\$1.49**  
10-OZ. **BABY OIL** **\$1.29**  
9-OZ. **BABY LOTION** **\$1.19**  
69¢ VALUE **PRO TOOTHBRUSH** 6 for **\$1.19**  
\$1.19 VALUE J & J **COTTON SWABS** 200's **69¢**

**Tony's PIZZA**  
30¢ off  
17-OZ. SAUSAGE  
17-OZ. HAMBURG  
16-OZ. CANADIAN BACON  
17-OZ. PEPPERONI  
11 INCH **\$1.09** EACH

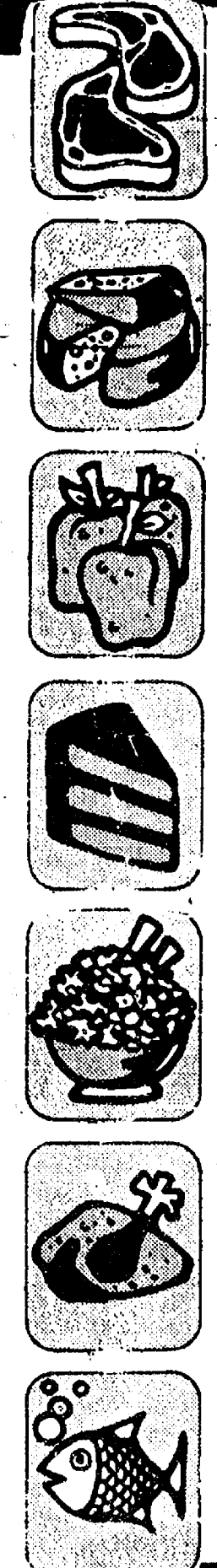

**ALL ABOUT FOOD**  
F. A. KENNEDY

I'm sure there are few people living today who can remember the 1904 St. Louis World's Fair. But that Fair has a very special place in history . . . for it was there that the hamburger was born.

It happened when some unknown cook got the idea of putting grilled hamburger patties between two slices of bread, for the convenience of fair-goers who wanted something tasty and nourishing to eat but didn't want to take time to sit down for a meal.

Today the hamburger — served inside a sliced bun rather than between two slices of bread — is the most popular single item of food in America. Nobody really knows how many hamburgers are eaten every year in this country, but it has been estimated that something like thirty percent of all the meat sold here is ground beef. And it would be a safe guess that we will consume well over a billion hamburgers this year . . . including all the millions sold by such chains as White Castle, McDonald's and Burger Chef.

Of course, long before hamburgers existed, hamburger itself existed. And you may already know that it got its name from the German city of Hamburg. But did you know that it actually originated in Russia? It's a fact. Back in medieval times, people in several Russian provinces liked to eat beef raw, finely chopped and seasoned with salt, pepper, and onion juice. German sailors brought the idea back to the port city of Hamburg, where German chefs improved on it by forming the ground beef into little patties and broiling them.

One nice thing about hamburgers, of course, is that there are no dishes to wash. Another is that ground beef itself is still one of today's best food values. Especially at our store. It isn't 1904, but I'm sure you'll agree that Polly's has "fair" prices!

**QUALITY FRESH Produce!**  
U.S. NO. 1 MICHIGAN 20-LB. **POTATOES 99¢**  
U.S. NO. 1 **JONATHAN APPLES** 3-LB. **59¢**  
SNO-WHITE **MUSHROOMS** 14-OZ. **69¢**  
PRIZED FOR FLAVOR **TANGELOS** DOZ. **69¢**  
CRISP TASTY PASCAL **CELERY** STALK **69¢**  
CALIFORNIA FRESH **Strawberries** PT. **59¢**



# Thank You

FOR SHOPPING AT...



WHERE WE ARE  
HAPPY TO.....

**save** YOU MONEY!